The Kingston Daily Freeman

VOL. LXII—No. 265. CITY OF KINGSTON, N. Y., WEDNESDAY EVENING, SEPTEMBER 20, 1933. PRICE FOUR CENTS.

State Primaries Are Disastrous To Many "Ins" In Party Votes

Outstanding Defeat Was That of Burton D. Esmond Who Was Retired by William E. Morris—Other Legislators Retired.

Albany, N. Y., Sept. 20. (AP).—Slowly accumulating totals today showed that yesterday's primary was a disastrous occasion for the "ins" in severaly assembly and city contests upstate although in New York city the mayor, John P. O'Brien, powered by Tammany's well seasoned machine, won the first heat of his race to stay in office. Voting was light and returns slow.

Tammany's victory in the Democratic mayoralty primary lost some of its glamor because of the popular response to an insurgent's candidacy for the comptroller designation. Incomplete returns gave the insurgent, Deputy Comptroller Frank J. Prial, a comfortable lead over John N. Harmon, whom Brooklyn's leaders John H. McCooey, had chosen for organization support.

Outstanding in the upsets in Republican upstate was the defeat of Burton D. Esmond, Saratoga county assemblyman, who was retired from the legislative halls by young William E. Morris of Waterford. Morris, with organization support, won over the Saratoga veteran, who has served in the assembly since 1922. Esmond had successfully defied the party organization for several years and in doing so had become one of the Republican inner circle which controls the lower house.

Rural Madison and Cortland counties turned upon Republican incumbents, denying them the right to run in November. Arthur A. Hartshorn of Madison, with six years of service behind him, lost to his Republican opponent, Wheeler Milmoe. Cortland county's veteran, Irving F. Rice, ended his 15 years of unbroken victories with his defeat by Albert Haskell, Jr., former district attorney.

Two well known members of the lower house, Richard B. Smith of Onondaga and James R. Robinson of Tompkins counties, fought off opponents for Republican designation.

William H. Kelley, Syracuse Democratic leader for 27 years, turned back an attack on his leadership when his selection for mayor, John E. Chapman, defeated John H. Walrath for the nomination.

John Fitzgibbon, congressman at large and Oswego Democratic chieftain, did not fare so well in his choice of a candidate for the mayoralty nomination of Oswego. His selection, James A. Kinney, was eliminated by the sitting mayor, John M. Otis.

George Zimmerman, Erie county Democratic leader, won the nomination for mayor of Buffalo, defeating Daniel J. Sweeney, one of the men who helped make Zimmerman chairman. Philip C. Schaeffer, with Republican organization support, was the preference of the voters over former Mayor Frank Schwab.

In consequence of the late hour of closing the polls and the fact that the voting was by the old-fashioned paper ballots rather than by machine, returns trickled in slowly.

In the second district of Niagara county Harry D. Suiter defeated the incumbent, Roy Hewitt for nomination to assembly. A Democratic contest in the same district resulted in a victory for William W. Barnum over Robert B. Day. James F. Dooley defeated Alexander F. Cummings for the Democratic nomination in the first assembly district of St. Lawrence county.

A hot triangular fight for Republican nomination for assembly featured the balloting in the second district of Schenectady county. At 8:30 a. m. today Harold Armstrong had a lead of fifty votes, with four election districts unreported. His opponents were John H. Buhrmaster, the incumbent, and Charles W. Brown.

Treasury Receipts.

Washington, Sept. 20. (AP).—The position of the treasury September 18 was: Receipts, $32,662,601.09; expenditures, $19,868,588.62; balance, $1,401,235,889.31. Customs receipts for the month, $19,173,-$21.26. Receipts for fiscal year to date (since July 1), $577,685,629.42; expenditures, $792,560,160.97 (including $271,347,287.03 emergency expenditures); excess of expenditures, $214,874,531.55.

Concert Workers Urged to Action

Mrs. Harry B. Walker, campaign chairman of the Kingston Community Concerts, asks all team captains and members to get in daily communication with Mrs. Eloise Lovatt, secretary, at the headquarters at the Governor Clinton Hotel either personally or by telephone 2630, in order to keep in constant touch with the work. New members are coming in constantly and the association feels confident that it will secure the necessary number of members by Saturday to ensure Richard Crooks, Metropolitan tenor, and two other equally good artists, for the season.

There are many names of prospects at the headquarters and workers are asked to stop in and secure them. The final meeting for reports will be held Saturday at 4 p. m., but Mrs. Lovatt would like incomplete reports sent in daily.

Asphalt Macadam On Ochard Street

Public Works Board Decides to Lay Same Type of Pavement in That Street as is Laid in West Pierpont Street—Want Gerlack Replaced at Work—Other Matters.

The board of public works Tuesday evening decided to lay an asphalt macadam pavement in Orchard street, similar to the type of pavement that was laid on West Pierpont street and Montrepose avenue. It is expected that the work of getting the street in shape for the pavement will be completed by the latter part of next week.

Superintendent Van Keuren has a force of men at work ripping up the present pavement, and work was started the first of the week.

A petition signed by 29 residents was read, asking that the board replace Lawrence Gerlack, who was discharged from the garbage department in order to save $100 a week. The petition stated that this cut could still go on if the five rigs will take the same cut as Gerlack offered his services to the city on a basis of six days' work for four days' pay check, which he received last winter. This would save the city $95 a week and all the men would have work, the petition said, and residents would get better service than they the now getting.

The petition was ordered filed temporarily and will be taken up later for discussion by the board.

Several routine matters were taken up at the meeting and bills and claims were audited and the board then adjourned.

Mayor Carey called the attention of the board to the plan of rounding the corner of Orchard street and Broadway at the Terry property, which will be a decided improvement.

Complete Plans For Thursday's Parade

A delightful feature of the Shriners' parade Thursday evening will be the appearance of the American Legion Fife and Drum Corps resplendent in their handsome new uniforms leading the second division of the parade.

The American Legion Fife and Drum Corps always receive a big hand as they come marching down the street because of their snappy marching, fine playing and handsome appearance of which every Kingstonian is proud.

The local men have always won a high place when parading out of town, so nothing could be finer than to see them in the parade tomorrow night, and Kingston folks will feel proud of the splendid impression they will make upon the visitors, which will help very materially in impressing upon their memories the fact that Kingston possesses such an outstanding live wire organization.

The Kingston Shriners' Association is making an appeal to all business houses and private homes to display the American flag tomorrow evening in honor of the visiting Shriners and especially to those along the line of march.

The parade will start at the Masonic Club, next to the Governor Clinton Hotel, march to Clinton avenue, to Main street, to Fair, to North Front, to Wall, to Pearl, to Albany avenue and then down Broadway to the old armory building. All traffic will be diverted off of Broadway by the police department for the parade, which will start at 8 o'clock.

SERVICES AT CONGREGATION AGUDAS ACHIM NOTED

Rosh Hashonah services in accordance with the Orthodox traditions will be conducted at the Congregation Agudas Achim. Cantor Schulsinger, with an excellent choir from New York city, will chant the New Year Supplications. Rabbi Brilliant will deliver an English sermon Thursday morning on "The Significance of the Shofar." On Friday morning the Rabbi will speak in Yiddish on "The Jewish Mother," and on Saturday morning on "Sabbath and Repentance." All are welcomed.

Registration for Hebrew School, Sunday school and Young Israel will be held on Sunday from 10 to 12 a. m. All Jewish children are urged to respond promptly.

GRANTED INTERLOCUTORY DECREE OF DIVORCE

Clara B. Gilbert of New York city has been granted an interlocutory decree of divorce from her husband, Francis B. Gilbert. Plaintiff is granted custody of two children. Testimony in the case was taken before Supreme Court Judge John T. Loughran at the September term of court. The marriage took place in New York city on April 11, 1928. Jackson, Fuller, Nash and Brophy by D. D. Bartholomew appeared for plaintiff and Gettinger & Gettinger by Paul P. Gettinger of counsel appeared for the defendant. The acts upon which the decree is granted are alleged to have transpired in New York city.

Our Growing Population.

The following births have been reported to the board of health:

Mr. and Mrs. Walter F. Madajewski of 39 Second avenue, a son, Walter Francis.

Mr. and Mrs. Frank Woerner of 71 Hasbrouck avenue, a daughter, Patricia Rose.

Tammany Wins and Loses In Primary Election Tuesday

Mayor O'Brien Won Contest For Democratic Choice As Mayor—F. J. Prial Defeats Tammany Candidate J. N. Harman.

New York, Sept. 20 (AP).—Mayor John P. O'Brien, the number one candidate of Tammany Hall, won a walkaway nomination for mayor in yesterday's Democratic primary election, defeating Congressman Loring M. Black and Assemblyman Jerome G. Ambro by approximately three-to-one.

The vote (3,727 out of 3,794 election districts):

O'Brien	271,109
Black	95,173
Ambro	27,209

In the scalping of Black and Ambro, however, the Tammany braves lost some head feathers. Their principal disappointment was accomplished by Frank J. Prial who won nomination as controller. Prial defeated the Tammany choice, John N. Harman.

The vote, (3,729 out of 3,794 election districts):

Prial	236,127
Harman	150,880

Harman was the personal choice of John H. McCooey, Brooklyn ally of John Curry, Tammany chief. Prial had virtually the sole support of the city's civil service employes—policemen, firemen, school teachers and others—from whose ranks he has risen politically and in whose cause he has constantly fought. Ordinarily the civil service employes are the backbone of Tammany's voting strength.

Other Tammany defeats included the shelving by Democrats of the 14th Assembly District of Thomas M. Farley as district leader, the place going to Michael T. McCarron. Farley, former sheriff of New York county, was removed from office by Franklin D. Roosevelt, then governor, following disclosures made at the Seabury investigation into city affairs. As a consequence of the Seabury testimony Farley, long an active Tammany figure, acquired the nickname among his political foes of "Tin Box" Farley.

70 MILLION GALLONS OF HARD LIQUOR AVAILABLE

New York, Sept. 20. (AP).—More than 70 million gallons of hard liquor will be available in the United States when and if repeal of the 18th Amendment is effected this year, an authoritative source disclosed today.

An official of one of the country's largest distilleries said that more than 15,000,000 gallons of whiskey, rum and brandy, some of it dating back to 1912, is in warehouses, and that it could satisfactorily be blended as high as four or five to one.

In addition there probably would be available a quantity of freshly made liquor a short time after repeal, it was stated. The official said it was unlikely that any recognized distillery would place a "too green" product on sale, preferring to permit it to age.

Many distilleries, he declared, would place large amounts of their newly made stock in government warehouses for four years, after which it could be stamped with a government bond.

If the Prohibition Amendment is repealed approximately 30 distilleries in New York, Pennsylvania, Kentucky, Maryland, Illinois and Massachusetts will be ready to operate.

N. Y. Central Carloadings.

New York, Sept. 20. (AP).—Freight carloadings on the New York Central lines last week aggregated 101,517 cars against 90,326 in the previous week and 89,945 in the corresponding period last year. The sharp gain over the previous week reflected a normal recovery in traffic from the Labor Day decline.

NRA Headquarters Issues An Appeal

The following appeal was today issued from the Kingston NRA headquarters:

TO ALL EMPLOYERS:

General Johnson has instructed the Kingston NRA Committee to name a "Compliance Committee," the duties of this committee to consist of handling complaints and alleged abuses of NRA agreements. Within the next few days we will be able to name the Kingston Compliance Committee.

We again urge all employers to observe their NRA agreements. To insure success of our NRA program requires the unselfish support of everyone. Our committee organized to do "policing" work is functioning. It is their duty to report violations to the committee.

Again we remind employers that paragraph 14 of the President's Reemployment Agreement gives them protection if they can reasonably prove their specific cases. Meanwhile we expect all to abide faithfully, and make sincere efforts "To do their parts."

Nearly 500 industries are now working on substituted provisions of NRA agreements. It is the duty of every employer to learn the definite status of his particular industry.

KINGSTON NRA COMMITTEE.

Theosophist Leader Dies, Predicted 2nd Messiah To Come Soon

Dr. Annie Besant, World Famous Leader in Theosophical Circles, Dies of Old Age at Madras, India—Would Have Been 86 Years Old October 1.

ANNIE BESANT

Madras, India, Sept. 20 (AP).—Dr. Annie Besant, who was known throughout the world for her leadership in theosophical activities, died here today. On October 1, she would have been 86 years old.

The peacefulness of her last few days was in vivid contrast to the storm of her life. She was in a state of half consciousness for some time, never speaking at length even to her most intimate friends.

Dr. Besant had no malady except old age. She was mentally and physically worn out.

In 1931 she suffered a fall from which she never recovered. On that occasion she was unconscious thirty hours. A theosophist friend said an inner group of the elect sat in a circle about her and she claimed they restored her to consciousness by concentrated transference of power from themselves to her.

Many theosophists expressed the opinion that her last days were marred by disappointment in Jeddu Krishnamurti, a Hindu, in whom, Dr. Besant said at one time, the "reincarnation of Christ" would be made manifest. Subsequently Krishnamburti announced that he no longer held with the tenets of Dr. Besant's religion.

Numerous of her followers said, however, that she had felt no great disappointment, and that the personal regard between Krishnamurti and herself never waned.

In the latter part of 1932, after Krishnamurti had renounced the special claims of "mastership" which Dr. Besant had made for him, he spent two months with her at Adyar. They sat for hours day after day in silence.

Evolution from wifehood and motherhood in a quiet English vicarage to world-wide leadership of the Theosophical Society, interspersed with pioneering in British socialism and with work for home rule in India, marked the long life of Dr. Annie Besant.

As president of the Theosophical Society, to which post she was elected in 1907, 1914, 1922 and 1928, she lectured and organized branches of the creed in many parts of the world. There were eleven such "sections", or national societies, when she first became president. By 1932 there were 47.

Nearly all the countries of Europe, the United States, Canada, Australia and New Zealand were visited by her in this work. On these tours she expounded theosophy as "a mystical speculation applied to deduce a philosophy of the universe." She preached the doctrine of reincarnation and that man could know God by developing his own soul.

She asserted that she herself had been reincarnated many times and said her first life began 1,200 years ago. She was credited by her followers with occult powers, particularly clairvoyance. It was claimed that with C. W. Leadbeater, a colleague, beginning in 1895, she had made a clairvoyant examination of chemical elements which had added to the knowledge of the atom along lines parallel to those pursued by orthodox chemists and physicists.

At Madras, India, in 1925, Mrs. Besant predicted that a second Messiah would appear soon. Her prediction was made at the celebration of the fiftieth anniversary of the Theosophical Society and on her behalf it was revealed that the person in whom "the reincarnation of Christ" would be made manifest was Jeddu Krishnamurti. The latter, a Hindu and graduate of Oxford, was 30 years old at the time.

Mrs. Besant later said she never had any idea of proclaiming Krishnamurti as the Messiah, but stated her belief that the young Hindu was the "vehicle" for a world teacher. Mrs. Besant and her protege attracted much attention on a world tour, which included the United States, in 1926.

Upon their arrival in New York Krishnamurti was asked: "Do you believe that you are the second Christ?"

He replied: "No, but I believe that I am the new vehicle for the world teacher."

But five years later, on another trip to this country, Krishnamurti said he had "grown up" and no longer held to the tenets of Mrs. Besant.

"No one," he said, "can formulate

(Continued on Page 14)

Platform Adopted By Beverage Dealers

Washington, Sept. 20 (AP).—Thousands of retail merchants preparing to protect themselves in the sale of spirituous, malt and vinous liquors upon the apparently certain repeal of the Eighteenth Amendment, have organized the National Association of Retail Beverage Dealers, with headquarters in Washington.

Already state organizations have been set up in Illinois, Iowa, Indiana, Ohio and a number of other states, and association officials said indications were that 200,000 of the 750,000 licensed beer retailers will join.

Officers and the board of directors gathered here at a luncheon today to further plans to complete the organization. Frank Clark, former Representative in Congress, has been elected president; S. Wallace Dempsey, a former New York Representative, is general counsel. Frank Dudley of Buffalo, head of the United Hotels of America, is chairman of the board of directors.

"It is realized," said Clark today, "that the beverage business after the repeal of prohibition will face many problems, and it is manifest that upon the conduct of the business will depend entirely whether it is to survive or perish. The purpose of the association is to promote through organization the development, the ethics, the reputation and the financial success of the beverage business."

Clark said after repeal, organization was the only way to protect beverage dealers from unjust federal and state legislation, burdensome taxation and unscrupulous and unlawful competition.

"Both political parties in their last national platforms declared against the old time saloon," he said, "and therefore, it must be assumed that such declarations expressed the manifest intention of the American people."

On this basis the organization has adopted a platform which includes these recommendations:

Permission for the sale of whiskey or wine in bottles by all drug stores, the beverage not to be consumed on the premises.

Permission for hotels, with reasonable restrictions, to dispense liquor to their guests.

Beverage vendors, in such places as may be prescribed by proper legislative authority, should be permitted to sell beer, ale, porter or other malt or vinous liquors either by the bottle or on draft to be consumed on the premises.

State laws should be passed to prohibit sale to persons under 21 years of age, or on election days or to a person intoxicated or in the habit of becoming intoxicated.

Neither brewery nor distillery should be permitted to own, operate or finance a liquor dispensing place.

The association also urged low federal, state and municipal taxes on liquors to prevent bootlegging.

STEEL OPERATIONS ARE SCRUTINIZED BY NRA

Washington, Sept. 20 (AP).—Steel's operations under its industrial code were scrutinized by NRA experts today while other recovery officials studied organized labor's newest complaints of employer evasions.

Donald Richberg, general counsel, Kenneth Simpson, deputy administrator and Dr. Alexander Sachs, economist, traveled to New York for the first-hand inspection of the steel industry's activities, especially with regard to uniform sales and price procedure.

Simultaneously at NRA headquarters, documents filed by William Green, president of the American Federation of labor, were receiving close attention. Green said the data contained "evidence of astonishing evasions by great employers, some of those so bold and so hostile to the letter and spirit of the law that I am certain the administrator must take immediate and very drastic action."

Ace Witness To Face Examination

Oklahoma City, Sept. 20. (AP).—Charles F. Urschel, millionaire kidnap victim and ace witness for the government in its conspiracy case against a dozen persons faced a fire of cross-examination from defense attorneys today.

The oil operator left the stand last night after spending most of the afternoon telling his own sotry of his midnight abduction last July 22, his wild ride through the morning hours, blindfolded, to a Texas farm home, and his more than a week of captivity there. He was the last of several witnesses to point dramatically at Albert Bates, one of the chief defendants, and declare he was implicated. At the request of Herbert K. Hyde, district attorney, Urschel walked close to Bates, then said:

"There is one of the men who kidnaped me!"

Sam Sayers of Fort Worth, attorney for R. G. (Boss) Shannon, at whose home the kidnap victim was held, had first turn at today's questioning. He had been stopped by last night's recess while seeking to learn how Shannon, his wife, Ora, and his 17-year-old son, Armon, all defendants, had treated Urschel when he was in their care.

At the conclusion of Urschel's testimony, District Attorney Hyde, sturdy prosecutor of Indian blood, expected to call John G. Catlett, Tulsa oil man who received the first contact note from the kidnapers.

Gerald Sauers Case Adjourned a Week

Prince Street Youth Arrested on Charge of Theft of Auto has Hearing Adjourned, Bail Fixed at $250—Other Police Court Cases

At the request of the police department Judge Culloton this morning in police court adjourned the hearing in the charge of the theft of an automobile lodged against Gerald Sauers, 19, of 89 Prince street, until September 25. The judge informed Sauers that he understood the grand jury would investigate the case this week and for that reason he was adjourning it until next week as it would be a waste of time to hold a preliminary hearing under the circumstances.

Sauers is accused of the theft of the Chrysler sedan owned by Fred J. Sharp of German street from in front of the Orpheum theatre on Sunday evening. The car was later found abandoned on East Strand.

Judge Culloton informed Sauers he would reduce the amount of the bail to $250.

Arthur Holt, 43, of Red Hook, was arrested Tuesday on a warrant sworn out by Norman Spinneweber charging Holt with petit larceny. It is understood the charge grew out of a check transaction. Holt furnished $200 cash bail for his appearance in police court Thursday morning.

Frank Starkar, 33, of Dunkirk, on Tuesday afternoon was going from store to store on Wall street begging alms. He was arrested on a vagrancy charge and sentenced to five days in jail today.

Matthew Conklin, 48, of Ashokan, arrested for public intoxication on Crown street was fined $5.

Cuban Soldiers Seeking Rebels

By JOHN P. McKNIGHT

Havana, Sept. 20 (AP).—A motley crew of soldiers, students, and workmen tracked the rebellious Juan Blas Hernandez in the rugged Camaguey hills today while at home the scenes were set for another political skirmish.

Blas Hernandez, a doughty campaigner against Gerardo Machado, was reported some place near Las Cuevas, in Camaguey province, with a force of 500 men, all as firm as he in the conviction that President Ramon Grau San Martin should resign.

On their trail were 600 soldiers, commanded by Sergeant Mazorra and armed with 12 machine guns, and a group of students and laborers.

There were many rumors about the movement. One was that the troopers surrounded the rebels near the small town of Zayas. Another said soldiers and rebels exchanged shots near Tamarindo. But friends of "the Cuban Sandino" agreed that he would not surrender.

At Moron, the northwestern Camaguey province town which the Hernandez force occupied before pushing on into the hills, the police force was disarmed by soldiers and imprisoned as staunch supporters of the rebel leader.

Blas Hernandez, a romantic character of the hills, harassed and evaded former President Machado for two years and army men here believed it would take an excellent army to surround his band.

On the Havana front a less dramatic but no less important episode was being enacted in what the executive described before 5,000 hearers as "a duel to the death," in which he and his followers were "sworn to maintain the free country of which our fathers dreamed."

Grau San Martin had not answered demands of his leading opponents that he step down, but there were indications that he would continue to defy them.

BALCHEN SHOWS UP AT HOSPITAL AFTER ABSENCE

Cape Town, Union of South Africa, Sept. 20 (AP).—Bernt Balchen, American aviator, who disappeared yesterday when he was supposed to report for an appendicitis operation, finally showed up this noon at the Volks Hospital. Physicians said his condition made an operation necessary this afternoon.

During the period of his absence Balchen got in touch by telephone several times with Sir Hubert Wilkins, his fellow explorer, and other associates. He and Sir Hubert are en route to the Antarctic with the Lincoln Ellsworth expedition.

FORMER MOTORMAN IS HEAD OF TRANSIT GROUP.

Chicago, Sept. 20 (AP).—A soft-spoken South Carolinian, who once was a motorman on a street car, today was selected to head the American Transit Association.

He is William E. Wood, operating vice president of the Engineers' Public Service Company of New York, which manages a group of power, gas and transportation properties.

FOURTH WARD REPUBLICAN CLUB WILL MEET TONIGHT.

A special meeting of the Fourth Ward Republican Club will be held in the rooms of the Polish-American Citizens' Club, 466 Delaware avenue, tonight at 8 o'clock.

District Attorney Murray to Take Part In Boy Scout Drive

Will Be Associate Chairman of Campaign to Finance 1934 Program of Ulster-Greene Scouts—Progress in Organizing Communities.

Cleon H. Murray, district attorney of Ulster county, will be associate chairman with the Hon. G. D. B. Hasbrouck, general chairman of the campaign to finance the 1934 program of boy training of the Ulster-Greene Council, Boy Scouts of America, according to an announcement from campaign headquarters.

Mr. Murray, accepting his appointment to this prominent position in the drive that will cover Ulster and Greene counties and will culminate in intensive efforts during the month of October, expressed his pleasure in being able to do his part in such an outstanding character-building movement.

"Character is the foundation stone of American civilization," declared District Attorney Murray. "The strength of the moral fibre of our people has been our safeguard in the past and must be our hope in dangers to come."

The cost of crime yearly is $16,000,000,000, constituting America's greatest tax, according to the district attorney; and he further said that a large percentage of crimes and misdemeanors are committed by youths under 20 years of age. He quoted Warden Lawes as saying "The only effective way to prevent juvenile delinquency is through the extension of community activities, such as the Boy Scout movement."

"Scouting does more than prevent boys from become liabilities to society," contended the associate chairman: "It develops them into real assets. Trained to welcome responsibility and to discharge it faithfully, to be true, upright and helpful, Scouts are pledged to 'keep physically strong, mentally awake, and morally straight'."

Daily progress in the organizing of the communities in the Ulster-Greene Council area continues as the preliminary steps are being taken toward the drive for the 1934 budget of the Boy Scouts. Prominent in this advance organization is the work in the Saugerties and in the Rondout Valley Administrative Centers.

In the Saugerties Administrative Center comprising the villages of Saugerties, Woodstock and Malden, the following have accepted positions of campaign chairmen: Saugerties, A. H. Smith; Woodstock, the Rev. Harvey I. Todd; Malden, G. R. Sutton. Chairman Smith of Saugerties announces the appointment of the two division managers who will be associated with him: Dr. Guy F. Axtell and John F. Carnright. Each of these division managers will obtain three captains and each captain will organize a team of five workers in addition to himself.

In the Rondout Valley Administrative Center the work in Ellenville is moving along at a good pace under the leadership of Sidney Delaney as community chairman. Chairman Delaney has announced the following three division managers: Frank Sprague, Edward Gilleran and H. J. Levine. Each division manager will obtain three team captains. Two of the captains already organizing their teams are Dr. Leo Rosenberg and E. Boyce Ter Bush, Jr.

By the end of this week it is believed at the campaign headquarters, that organization in every Administrative Center and every community will be under way.

HERBERT HOOVER GETS 21 GUN SALUTE AT WORLD'S FAIR.

Chicago, Sept. 20 (AP).—A presidential salute of 21 guns was the order of the day at a Century of Progress today in honor of former President Herbert Hoover, who is finding it difficult in Chicago to be just a common American citizen.

When first asked if he would accept the presidential salute he responded with an emphatic "no," but later he was prevailed upon to reverse his decision.

"I am just a common garden variety of American citizen come to see the Chicago Fair," he said following his arrival yesterday from California. "I expect to spend four or five days here."

Score: 31 For Repeal, Prohibition 0, Today

(By The Associated Press.)

The score card in the fight over repeal reads today:

Repeal 31, prohibition 0.

Idaho and New Mexico, voting yesterday, approved the proposed 21st amendment, which would strike the 18th from the constitution.

This placed the repeal forces in a position where they can spot the prohibitionists three states between now and November 7 and still have national prohibition out of the constitution in December.

The next state to vote is Virginia, on October 3. Florida votes on October 10 and six more—North and South Carolina, Ohio, Kentucky, Pennsylvania and Utah—on November 7. The anti-prohibitionists need only five of them to obtain the 36 states needed to amend the constitution.

If they get the five, they expect the formalities of ratification to be concluded in December.

MELT AWAY Your Stomach Fats

And You'll Feel Like a Million Dollars

Sleepless nights, fagged days, heartburn, pains in all parts of the body—indigestion—you feel miserable from one or all. No medicine has helped.

No wonder, for you, like thousands of others have probably been spending money for everything but the right thing. If your digestive tract doesn't rid itself, then your food sours, putrifies, stomach becomes filled with gas and acidity.

From the world's greatest chemists comes a simple, pleasant means to make this digestive tube flow freely, and put you on the sunny side of life—Magnesia Oxide, little white tablets that release page enzyme.

Take two Oxide after each meal—and before retiring—drink plenty of water—put your digestive house in order—and you'll jump out of your skin for joy. Such new health! Such renewed vigor! Get Magnesia Oxide today from your druggist. Adv.

PORT EWEN

Port Ewen, Sept. 20—Mr. and Mrs. W. C. Mable spent the week-end at the home of Mr. and Mrs. Dewitt Shultis in Woodstock.

Bevier Sleight, Jr., of Hasbrouck street left for Washington, Pennsylvania, Sunday, where he will enter Washington and Jefferson College.

Mrs. W. K. Van Vliet and Mrs. Phoebe Ostrander have returned to their home here after a delightful four-day trip through the Adirondack mountains.

The Reformed Church cream chicken supper will be served at 5:30 this evening. A good many people are expected to enjoy this delicious supper.

Kenneth Best, who spent the week-end with his parents, Mr. and Mrs. J. Best, of Broadway, has returned to his position at Lake Mohonk.

Mrs. Lillie Smith spent Sunday with Mr. and Mrs. Edmund Carpenter in Marlborough.

Mrs. A. H. Short lost her Eastern Star pin Friday, between Jump's store and her home on Main street.

Mrs. Frank White and Miss Florence Kruse will be the hostesses at the meeting of the Dorcas Society which will be held at 8 o'clock Thursday evening at the home of Mrs. White.

The Women's Foreign Missionary Society will meet at the home of Mrs. S. P. Tinney at 2:30 Thursday afternoon. All interested in Missionary work, whether members or not, are invited to be present.

Mrs. Joseph Stadt is spending a few days with Mr. and Mrs. Rodell Vandermark in Rosendale Heights.

Every member of the Official Board of the M. E. Church is requested to be present at a meeting to be held in the parsonage at 7:30 Thursday evening.

Miss Bernice M. Craig of South Broadway has entered the Kingston Hospital as a student nurse.

Meteorological services in Poland are under direction of the government institute of meteorology and hydrography at Warsaw.

WHEN IN NEED OF
INSURANCE
SEND FOR
McEntee
WE REPRESENT
The Travelers
Auto Insurance Our Specialty.
TEL. OFFICE 524-J. HOME 1042-J.
28 FERRY STREET.

Dr. Bell Elected Honorary Canon

The Rev. Dr. Bernard Iddings Bell, for 14 years, until last July, warden of St. Stephen's College, Annandale, and Professor of Religion in Columbia University, has been elected Honorary Canon of St. John's Cathedral, Providence, R. I., it was announced today by the Rt. Rev. James De Wolf Perry, D. D., Bishop of Rhode Island. Dr. Bell, who will assume his new duties on October 1, will devote his entire time to writing, teaching and preaching—half of it in the state of Rhode Island and half where his assistance is desired in the rest of this country and in England. He will continue to preach and lecture in the fields of religion and education in colleges and universities

Shoe Repair Group Adopts Price List

At a meeting of the Kingston Shoe Repair Association Monday evening adoption of a price list was discussed and a price list for work was finally adopted. The scale adopted is such as to permit the places of business to cooperate with the NRA act. This new scale of prices is now on display in the shops which have adopted the scale and is now effective. Those shops which are cooperating with the NRA movement will open at 7:30 a. m. and close at 7 p. m. every week day except Saturday, when a 10 p. m. closing hour will be observed.

PHOENICIA.

Phoenicia, Sept. 20.—Dr. and Mrs. C. Schumacher of New York city spent a few days at their bungalow.

Mr. and Mrs. Clement Yerry entertained relatives from Binghamton the past week.

Mr. and Mrs. J. A. Muller of Roxbury spent Wednesday with their daughter, Mrs. Auguste Donivan.

Mr. and Mrs. James Simpson entertained a few friends at bridge recently.

John Shurter and Earl Bennett left Tuesday to spend the winter in Texas.

The many friends of Mrs. Brokema are glad to hear she is recovering nicely from her recent operation at the Benedictine.

The regular meeting of the American Legion Auxiliary was held Monday evening.

Mrs. Ray Baldwin of Oneonta spent a recent week-end with her sister, Mrs. Jerome Newman.

Mrs. Cassie Keen has returned home after enjoying a week's vacation at Watkins Glen.

Miss Margaret Busaid of Brooklyn spent a few days with her sister, Mrs. Anna Knight.

Mr. and Mrs. Frank Simmons were week-end callers at Ossining.

Arnold Lorzing left Sunday to spend the winter with relatives in Brooklyn.

Trooper Ray Dunne was a caller in town Sunday.

Mr. and Mrs. Harold Sowles and son spent Sunday with her parents, Mr. and Mrs. David Hillson.

Mrs. Anna Knight is recovering from a recent tonsil operation.

Miss Hickey of Kingston is spending a few days with Mr. and Mrs. Clement Yerry.

Sometime during the first week in October the men of the Phoenicia M. E. Church will serve a supper.

St. Remy Flower Show Is Tonight

Everything is in readiness for the flower show in the St. Remy Reformed Church this afternoon and tonight. The Sunday school room has been prettily decorated for the occasion and the fancy article booth, cake and candy booths are arranged very tastefully by those in charge. There will be an entertainment in the church this evening given by the pupils and the 4-H Club of the Rock School of Rifton with Miss Anna Devine, the teacher and leader, in charge. The cafeteria supper in charge of the Ladies' Aid Society is in readiness and will satisfy those who want to indulge in something that satisfies the inner man. Rock gardens, miniature landscapes and educational exhibits are to be one of the features of the display. Cut flowers, potted plants and special arrangements of the 4-H Clubs will also be very interesting. The committee hopes that there will be a good attendance at this display. Everything has been done by the committee in charge to make this show one of the outstanding features of the season.

NEW PALTZ

New Paltz, Sept. 20—The Rev. John Follette spent Tuesday afternoon with Mr. and Mrs. J. D. Palmatier in Lloyd.

Matthew LeFevre, formerly of New Paltz, who moved to Fairview, Poughkeepsie, nine years ago, has been endorsed by the Democratic Club for town councilman.

Chester Hoffman of Gardiner is employed in the Schaffer store in town.

Mrs. Anna Bloomer spent Sunday with friends in Ohioville.

A meeting was held at the Reformed Church parsonage last Sunday evening, when a group of young people organized a society for those over high school age. The meetings will be held Sunday evenings at 7:30. The officers elected were: President, Miss Frances Room; secretary and treasurer, Miss Frances Buchanan; chairman program committee, Leonard Richards; chairman social committee, Walter Parker.

Mrs. F. C. Titus, formerly of New Paltz and now of New York city, has been visiting in town.

Louise M. Griffin of Brooklyn, who teaches in the Julia Richmond High School, called on friends in town Saturday. Mrs. Griffin was formerly Louise Capen of New Paltz.

Miss Mary Alessi returned to her home in Plutarch on Saturday after spending two weeks in New York city.

Mr. and Mrs. Perry Deyo entertained Mr. and Mrs. Harry Davy of Bethlehem, Conn., last week.

Miss Elaine Kniffen attended a cabinet meeting of the Newburgh District Epworth League Friday evening, held at the Methodist Church in Warwick.

Mr. and Mrs. John S. Litts's son, Charles, who has been in Vassar Hospital, Poughkeepsie, for ten weeks with a fracture in both legs, came home last Friday.

Mr. and Mrs. Frank Marcenkowski of Walden were Sunday guests of Mr. and Mrs. George Boettiger.

Henry Danielson of Tuthilltown was a dinner guest of Herman C. Dayton one day the past wek.

Mr. and Mrs. Millard DuBois and son have been spending a week in New York city, stopping at the McAlpin Hotel.

Irving Freer of Newburgh called on friends in this vicinity last week.

Mrs. Andries LeFevre has been entertaining the Rev. DuBois LeFevre and family. After a visit with relatives at Forest Glen they left for their new home in Brookline, Mass.

Mr. and Mrs. Dominick Craccio of Lloyd are the parents of a son, born September 9.

Elmer Every of New Paltz, who was seriously injured on August 28 while working in Highland, is still confined to Vassar Hospital, Poughkeepsie, but a complete recovery is expected. He is resting comfortably at the present time.

On Friday, September 22, the Ladies' Auxiliary of Sullivan-Shafer Post will hold a card party at 8:15 in the Legion Hall on Church street. Bridge, pinochle and dominoes will be played.

KERHONKSON.

Kerhonkson, Sept. 20.—Miss Katherine Lundigan of Poughkeepsie is spending some time at the home of Mrs. James Addis.

Mr. and Mrs. George Bush of Kingston spent the week-end with H. Germer.

Mr. and Mrs. Ralph Markle and family have moved into the rooms in Black's building.

Henry Anderson is spending a few weeks with his daughter and son-in-law at Long Island.

There will be a Rally Day program held in the M. E. Church on Sunday night, October 1. Everyone welcome to attend.

A church fair will be held in the Reformed Church on Wednesday evening, September 20. There will be a supper and entertainment.

Mrs. James Addis and Mrs. Ben Markle and Mary Verano spent Friday afternoon in Ellenville.

The Willing Workers will hold a food sale Saturday afternoon at 2 o'clock at Seigel's store.

Flashes of Life Sketched in Brief

(By The Associated Press)

San Francisco, Sept. 20 (AP)—Self-portraits by leading California artists have been on display at the Palace of the Legion of Honor and one that attracted attention was painted by Ralph Stackpole. He pictured himself armed with a razor, halfway in the act of shaving.

Shotgun Welcome

Allerton, Ill.—They greeted the Rev. J. T. Hendrix with a shotgun when he came home from the Methodist Conference.

It wasn't that the pastor isn't liked. In fact he was so greeted because the parishioners think highly of him. The gun is to hunt game with, and thereby cut down the cost of living, for the pastor's pay isn't very large.

Aridity

Kenosha, Wis.—Dry for a hundred years, the village of Bristol, is to remain so despite a two to one vote against prohibition, if the village board has its way. The board refused to issue permits for beer. The attorney general held the board has arbitrary power under the Wisconsin law.

A New NRA

Chicago — Traction officials at a convention were told that the government had given permission to distribute windshield stickers to auto drivers on which NRA would mean "no riders allowed". Hitchhikers have become a "major problem" to transportation companies, said an official.

Well, Well, a Surprise

Mineola, N. Y.—Imagine the surprise of the entrants in the Ashcan Derby.

Twenty-eight autoists lined up their ancient automobiles yesterday for an "Ashcan" race signalling the opening of the Nassau County Fair.

Just before the starting gun, the drivers were ordered to put their cars in reverse. The race was run backward!

Frank L. Carter, in a 1912 model, won. He said:

"I knew I'd win. This car runs better backward than forward."

Pastor Turns Sleuth

Milwaukee — Repeated pilfering from the poor box in St. Roses of Lima Church prompted Father S. J. Dowling to rig up a burglar alarm. The gong sounded last night while he sat in his study. Summoning aid, he went to the church and caught the culprit. He held him until the police arrived.

Chief Gets Hot

Woodbury Heights, N. J.—The volunteer "smoke-eaters" here can find their way to fires all right but sometimes they can't find their engine.

Councilmen and the Community Improvement Association have been squabbling over the engine since the council decided to form a new fire company.

Recently, when Chief Carrigan arrived to call a fire drill the engine was missing. A deputy sheriff had seized it. Carrigan sounded the fire alarm—and to his amazement the missing engine dashed down the street—manned by councilmen.

Burglars' Opportunity

Cleveland—If City Council has its way there will not be a bark in a townland of dogs in suburban Parma.

The council passed an ordinance forbidding dogs to bark, under pain of expulsion.

Friendly Enemies

Uniontown, Pa.—Several months ago a court named M. A. McCormick to succeed E. B. Swaney as township tax collector.

In yesterday's primary election, Swaney ran against McCormick for the Republican nomination for the job—and beat him.

Swaney's wife opposed McCormick for the Democratic nomination—and beat him.

Husband and wife will be opponents at the election.

Surveys of 78,000 acres for a national forest in eastern Kentucky are being completed.

Pompeii's Population

At the time of its destruction, Pompeii had about 35,000 inhabitants. It was a city of wealth and refinement, situated on the Bay of Naples, at the foot of Mount Vesuvius. It, together with Herculaneum and Stabiae, was destroyed by a volcanic eruption August 24, A. D. 79.

A state raccoon ranch near Milan, Ohio, covers 24 acres and is expected to have from 1,500 to 2,000 young coon for distribution in Ohio forests this year.

I EAT WHAT I LIKE AND TAKE BELL-ANS WHEN FOOD DISAGREES
NRA
Approved by the hospitals—the large selling digestive tablet in America—Bell-ans is perfectly harmless, yet gives prompt relief from indigestion. Get Bell-ans. Have handy. Have Relief. Buy 10¢. Trial is proof. Adv.
BELL-ANS FOR INDIGESTION

NOW IS THE TIME TO SAVE MONEY ON A HOLLAND HEATING SYSTEM!

● Have your Holland Heating System installed now. Prices are the lowest in years. A small down payment and liberal terms make immediate buying easy. Seize this opportunity to save money right at the time material and labor costs are advancing.

There's a Holland of the right size, type and price for every home. Each system is individually designed for the home it heats and installed under direct factory supervision. Satisfaction is guaranteed by written bond. Telephone for a Holland Man to call.

HOLLAND FURNACE COMPANY
10 Furnace St., Kingston, N. Y.
Phone 3111.
HOLLAND HEATING MAKES WARM FRIENDS

FREEMAN WANT ADS BRING RESULTS!

LOCAL BUS BULLETIN

Operating on Daylight Saving Time

Kingston bus terminals located as follows:

Uptown Bus Terminal, Van Ross Hotel, Crown street; Central Bus Terminal, opposite West Shore Railroad Station; Downtown Bus Terminal at Johnston's Drug Store, 34 East Strand.

Kingston to Woodstock Bus Line

Leaves Kingston Central Terminal daily except Sunday: 8:45, 10:50 a. m., 2:00, 3:00, 5:15, 6:30 p. m. Leaves Van Ross Hotel, 9:00, 11:00 a. m.; 2:10, 3:10, 5:25 and 6:40 p. m. Leaves Woodstock daily except Sunday: 7:45, 9:10, 11:00 a. m.; 12:50, 4:15, 4:50 p. m.

All busses will run to Willow with through passengers.

Sundays leave Kingston, Van Ross Hotel, 11:00 a. m.; 2:10, 3:10, 5:25 and 6:40 p. m.

Sunday leaves Woodstock: 9:10, 11:00 a. m.; 12:50, 4:50 and 8:00 p. m.

Ellenville-Kingston Bus
(Eagle Bus Line, Inc.)

Leaves Ellenville week days: 7:20, *10:30 a. m.; 1 p. m. Sundays: *10:30 a. m.

Leaves Kingston Central Terminal week days: 9:05 a. m.; *3:15, 5:15 p. m. Sundays: *3:15 p. m.

Leaves Van Ross Hotel week days: 9:15 a. m.; 3:30, 5:30 p. m. Sundays: 3:30 p. m.

*Boat trip.

Leaves Kripplebush 8 a. m. except Sunday. Leaves Kingston for Kripplebush 5:30 p. m. except Saturday, 3:30 p. m.

Connections at Kingston for Albany, Poughkeepsie, Margaretville, Pine Hill, Woodstock, New Paltz, Rosendale, both north and southbound trains, Greyhound Lines, Short Lines and the Hudson River Day Line.

Creek Locks-Kingston Bus Line
Doyle & Reilly, Proprietors

Leaves Creek Locks: †6:20, 7:45, *10:15 a. m.; 1:15, 3:40, †4:40 p. m.; Bloomington, †6:25, 7:50, *10:20 a. m.; 1:20, 3:45, †4:45 p. m.; Eddyville, †6:35, 8:00, *10:30 a. m.; 1:30, 3:55, †4:55 p. m.

Special trips Saturday night only

Leaves Creek Locks: 6:30 p. m.; leaves Van Ross Hotel, Kingston, 10:15 p. m. Busses to Mrs for all occasions.

†Connect with busses for New York City.

*Connect with train and busses for New York City.

Leaves Van Ross Hotel: 8:45, 11:45 a. m.; 2:40, 4:30, 5:45 p. m.; Kingston Central Terminal, 9:30, 11:50 a. m.; 2:50, 4:35, 5:50 p. m.; Downtown Terminal, 9:00, 12:00 a. m., 2:00, 4:05, 6:00 p. m.

Kingston to Rosendale
White Star Bus Line

Leaves Kingston, Uptown Terminal daily except Sunday: 7:30, 9:15, 11:55 a. m.; 4:55 p. m. Daily †3:20, *3:40, *5:30 p. m. Sunday only leaving Central Bus Terminal only, *9:15, *11:10 a. m.

*Busses do not leave Van Ross Hotel on Sunday.

†Week days only.

Leave Tillson daily except Sunday: 6:20, 7:20, 10:20 a. m.; 3:15 p. m. Daily 11:20 a. m.; *1, *4:30 p. m. Sunday only: *2, *10 a. m.

Leaves Rosendale daily except Sunday: 6:30, 7:30, 10:45 a. m.; 3:35 p. m. Daily 11:30 a. m., 1:10, 4:45 p. m. Sunday only: 8:10, 10:10 a. m.

*Does not go to Van Ross Hotel on Sunday.

Pine Hill-Kingston Bus Corp.
Merriben Bros.

Margaretville, Fleischmanns, Pine Hill

Leaves Kingston Central Terminal for Margaretville daily except Sunday: 6:45 a. m.; 1:50, 2:50, 3:30, 5:15, 6:15, 7:50 p. m.

Leaves Van Ross Hotel: 7:00 a. m.; 2:00, 2:00, 3:35, 5:20, 6:20, 8:00 p. m. Sundays: 11:00 a. m.; 2:00, 3:00, 5:20, 6:20, 8:00 p. m.

Leaves Margaretville for Kingston daily except Sunday: 7:45, 9:30, 10:30 a. m.; 4:00 p. m. Sundays: 9:30, 10:30 a. m.; 4:00 p. m.

Trips marked connect with Stamford-Oneonta bus at Margaretville.

3:35 p. m. bus leaving Kingston runs west side of reservoir to West Shokan and Lanesville.

Busses make connection with D. and H. trains and Delhi bus at Arkville.

Busses leaving Margaretville connect with trains and busses at Kingston for New York city.

Busses run west side of reservoir holidays and Sundays.

Note: 9:30 a. m. and 4:00 p. m. bus leaving Margaretville daily runs direct to New York City.

10:30 a. m. bus leaving Margaretville runs direct to Day Line boat.

Bus will meet trains Friday and Saturday night arriving in Kingston at 9:55 p. m.

High Falls-Kingston Bus
(Eagle Bus Line, Inc.)

Leaves High Falls week days: 7:50, *11:00 a. m.; 1:40 p. m.; Saturdays, 6:45 p. m.; Sundays, *11 a. m., 3:30 p. m.

Leaves Kingston Central Terminal week days: 9:05, 11:45 a. m.; *3:15, 5:15 p. m. Sundays: 11:40 a. m.; *3:15 p. m.

Leaves Van Ross Hotel week days: 9:15, 11:50 a. m.; 3:30, 5:30 p. m. Saturdays: 10:15 p. m. Sunday: 11:45 a. m.; 3:30 p. m.

*Boat trip.

ARROW BUS LINE
New Paltz to Kingston

	Ex. Sun. A.M.	Ex. Sun. A.M.	Daily A.M.	Daily Except Sun. P.M.	Ex. Sun. P.M.	Sun. Only P.M.	Sat. P.M.	School Days P.M.
New Paltz	7:20	8:50	11:10	1:10	6:10	8:10	1:10*	3:20

Kingston to New Paltz

Leave	Ex. Sun. A.M.	Daily A.M.	Ex. Sun. P.M.	Daily P.M.	Ex. Sun. P.M.	Daily P.M.
Van Ross Hotel	7:00	9:50	12:10	2:50	4:50	5:50
Kingston Central Terminal	7:05	10:00	12:20	3:00	5:00	6:00
Kingston Strand	7:15	10:10	12:30	3:10	5:10	6:10

Busses do not leave Van Ross Hotel on Sunday

Special Trips—Saturday Night

Leave Rifton Postoffice 6:30 P. M.

Leave Kingston Van Ross Hotel (Uptown) 10:00 P. M. to Rifton Only

*Saturdays and School Holidays

Clear Up These
ITCHY PIMPLES

If you are frantic with sore, pimply skin, red eruptions, itching rashes, don't suffer a day longer, for here at last is blessed relief. The minute you apply amazing PETERSON'S OINTMENT all smarting and itching stops. Rashes, Pimples, Boils soon come to a head, and often in 3 days the skin becomes gloriously smooth and clear. So why go on with these tormenting eruptions when a 35c box of PETERSON'S gives you relief or money back? And remember—for sore, burning feet, cracks between toes, Athlete's Foot—PETERSON'S gets overnight results. At all drug stores.—Advt.

Take the word of a "Man about Gobi"

Next to a Camel
Chevrolet gives most miles per gallon

CHEVROLET No argument about the camel. When it comes to miles per gallon, there's nothing in all the Gobi desert—or anywhere else—that can beat him. No argument about Chevrolet, either. It's the most economical full-size transportation on wheels.

More miles on a tankful of gas. More miles on a filling of oil. More miles without worry and trouble and repair! And they're smoother, safer, more comfortable miles, too, due to all these features exclusive to Chevrolet in the low-price field: A cushion-balanced six-cylinder engine. Fisher body. Fisher steel-plus-hardwood construction. Fisher Ventilation. Starterator. And many more!

Travel in comfort and save as you go. Save with a new Chevrolet. In addition to being America's most economical car, it's also America's fastest selling car by the widest margin of leadership in history.

CHEVROLET MOTOR COMPANY, DETROIT, MICH.

$445 TO $565 All prices f. o. b. Flint, Michigan. Special equipment extra. Low delivered prices and easy G.M.A.C. terms. A General Motors Value.

COLONIAL CITY CHEVROLET, Inc.
BROADWAY AT ALBANY AVENUE, KINGSTON, N. Y.
TELEPHONE 2006.

Couzens Claims He Has More Evidence

Detroit, Sept. 20 (AP).—U. S. Senator James Couzens in a statement today declared that Judge Harry B. Keidan, who sat as the recently-closed one-man grand jury investigating bank closings here, had prevented him from giving further testimony before the jury on the Detroit Bankers' Company, holding company for the First National Bank.

In a lengthy discussion of the activities of the grand jury and the possibility of a payoff to depositors of the closed First National Bank and the Guardian National Bank of Commerce, the Senator charged that Judge Keidan had restricted his testimony. In his second appearance before the jury, in a reply to bankers who had denied the truth of statements he made in a previous appearance.

He said he had a large amount of evidence he intended to introduce, but that Judge Keidan told him he felt that such a presentation would cause the bankers to again request a chance to be heard and further delay the conclusion of the grand jury."

Caucus Held In Tongore.

Shokan, Sept. 20.—A large number of people from the twin villages attended the Republican caucus in Tongore Monday night. It is reported that more than 400 Republicans and others were present, and that the proceedings did not terminate until two o'clock in the morning. Samuel E. DuBois of Ashokan came very near getting the nomination for supervisor, which went to Herman Weidner. Two First election district men who received nominations were the Rev. Thomas Braithwaite, pastor of the Krumville and Lyonsville churches, who was named for justice of the peace, and Homer Markle, Sr., a popular citizen and capable man, who received the nomination for assessor for a term of two years.

One bushel of wheat will produce 42 6 pounds of flour, sufficient for 62 one-pound loaves of bread.

Here's the secret of stomach comfort—Gas gone in 5 minutes.

BISURATED MAGNESIA

Not a laxative but the best friend any upset stomach can have.

An enemy to stomach gas—to fermentation—to acidity and sourness—to bloating—that's just what Bisurated Magnesia is. It's so supremely good and soothing that if it doesn't drive out gas and misery in 5 minutes—if it doesn't put your poor, crippled stomach in fine working condition in one week, any druggist will return the purchase price—and it's almost as cheap as harsh, irritating, habit-forming soda—and much more efficient.

SHOKAN SUMMER RESIDENT KILLED IN FALL FROM BRIDGE

Shokan, Sept. 20—Clement E. Chase, widely known bridge engineer, who on Monday fell 120 feet to his death from a span of the Delaware River Bridge at Philadelphia, for the past several years had maintained a summer home on Winchell mountain, near Shokan. He had a number of friends in the village who were shocked to hear of his untimely death. Mr. Chase, who was 45 years of age, was a member of the firm of Modjeski, Masters & Chase, of New York. He had shared in the designing of bridges and supervised bridge building in many parts of the country including Alaska. He worked on the McKinley Bridge, crossing the Mississippi at St. Louis; supervised the design for the Ambassador, between Detroit and Windsor, Ont., designed the Klingle Valley bridge at Washington and other great spans. As assistant chief engineer of the Delaware River Bridge he was at work beneath the roadway, planning a ten million dollar high-speed transit line, when apparently he was caught by a gust of wind and lost his balance, crashing onto a parked car in the street far beneath. Mr. Chase's widow, the former Helen Kelsey, and children have been spending the summer at their place here.

20 Years Ago In Shokan.

Shokan, Sept. 20.—Local activities 20 years ago, include the following: The Alfred Scotts were building a house in the village center. The Scotts had been summer residents here for many years. . . . Fred Weeks was building a house on the mountain road, being the place now occupied by Mr. Weeks and family and Ephraim Weeks. . . . The Joseph Corleys had removed to Watervliet. . . . Mr. and Mrs. Granville Weeks, now of Kingston, moved into their newly erected residence near the corner (now the Wallerstein place). . . . Elmer Bedell's new house opposite the Reformed Church was the first stucco residence to be erected here. The building, which was on the site of the present Reformed parsonage, later burned down and the Bedells built their present home next to the school house. . . . John Hasbrouck, now deceased, was disposing of his tools, etc., preparatory to removing from the house which he sold to the Winchells, to Kingston. . . . E. Winchell also bought the Hasbrouck house now occupied by the Hogan family.

ULSTER COUNTY BEVERAGE DEALERS TO MEET FRIDAY

A meeting of the Ulster County Beverage Dealers' Association will be held in the city court room at the city hall on Friday evening, September 22, at 8 o'clock, instead of Thursday evening, September 21 on account of the Shriners celebration that evening.

All beverage dealers holding state licenses to sell beer are cordially invited to attend this meeting.

Two State Police Move To Stamford

Trooper Russell Coons and Mrs. Coons, who have resided on the Saugerties road for some time, will on October first move to Stamford, where Trooper Coons had been transferred. Trooper Boeinger, who has been a member of the same patrol, has also been transferred to Stamford. Trooper Coons has been in Ulster county for a number of years, having first been assigned here as assistant to Sergeant James Cunningham. Later he was transferred to the town of Ulster and covered the river front in the brickyard section about Glasco and East Kingston, and out the Saugerties road. Since coming to this section Trooper Coons had made many friends throughout the county. Trooper Boeinger, who is also transferred to Stamford, has also been a popular officer during his service in this locality.

Trooper Coons has leased a house in Stamford and will move about the first of October. This will leave this section with two less Troopers as no new men will be assigned to this territory at this time. Sergeant Cunningham and Trooper Flemming will cover the territory which was formery the Coons-Boeinger patrol.

Judge Traver Fails To Get Court Going

At the opening of county court this morning Judge Traver again attempted to get a day calendar started. Several requests for cases to go over until next week were made on account of the Jewish holidays, others were not ready for various reasons. No. 41, James Barry against Abraham J. Smith, an action for work, labor and services was the only case ready. Mr. Barry of Marlborough seeks to recover for work which he alleges he did for defendant Smith over a period of several months. Defendant Smith is also a resident of Marlborough. Isidore Shapiro appears for plaintiff and George Rusk of Rusk & Rusk appears for the defendant.

Judge Traver stated that again Monday afternoon an attempt would be made to get some cases ready and if attorneys were not ready at that time the trial term would immediately stop. He said that he had attempted repeatedly to get trial work started but for one reason or another the attempt had failed.

Ten Days in Jail.

Harold Hingle, 43, of New York city, was sentenced to 10 days in the county jail by Justice of the Peace Henry E. McKenzie of Port Ewen Tuesday on a vagrancy charge.

A Card Party

There will be a card party this evening at the home of Miss Lotty Wiedeman, 59 Second avenue.

"MECHANICAL MIKE" ASSISTS AIR PILOT

Gyroscopes Are Used to Control Airplane.

New York.—Scientific interest in Wiley Post's solo dash around the world by plane, in which he set a new record, centers on his constant companion and helper "Mechanical Mike"—the automatic "pilot." Transoceanic and other long-distance flights in the last year have demonstrated the value of gyroscopic instruments for accurate flying when good visibility cannot be guaranteed. In these instruments one gyroscope gives the pilot a horizontal line of reference, the other a vertical line.

Until recently the pilot, however, had to keep an eye on the two instruments constantly and move controls to keep the plane on the given course and at the predecided altitude. For such blind flying it was only logical to ask: Why should the human pilot function merely as a machine? Why not develop some mechanical device to translate the gyro instrument indications into corresponding movements of the rudder, elevator, and ailerons of the airplane?

The Automatic Pilot.

The answer to those questions is the automatic pilot.

For Post in the Winnie Mae, the automatic pilot provided needed relaxation from the constant task of flying the ship when a safe altitude and course have been fixed.

Post's "pilot" differs from previous ones in that the electrical device that "picks-off" the relative motions of the plane with respect to the fixed axles of the gyroscopes has been replaced by air jet "pick-offs" less liable to mechanical troubles and the uncertainty of varying electrical contacts. The installation in the Winnie Mae was the first of this new type.

First it should be explained that the motions, vertical, horizontal, and rotary must be known to keep an airplane in level flight on a given course. The three controls on an airplane for doing this are the rudder, the elevator in the tail, and the ailerons at the back edges of the wings.

In ordinary flight the pilot from the position of the horizon and the appearance and feel of the ship has the necessary reference lines at his command. In blind flying, however, the horizon is obscured. Some artificial horizon and directional point must be provided.

Small spinning gyroscopes mounted on the instrument board have been found to give this information. In the automatic pilot one gyro spins with its axis vertical. As long as it revolves no motion of the airship changes the direction of its axis. Any relative motion of the ship from the direction of this vertical axis is converted into movements of the elevators of the ship that correct the climb or dive. The same gyro likewise controls the ailerons on the wings to correct rotary movements.

Corrects Course of Plane.

The other gyro, spinning horizontally, in the same fashion corrects motions of the plane when it strays off the desired course, by moving the rudder.

With a plane speeding along at 150 miles an hour it cannot be expected that a small gyro will supply force enough to move the rudder and elevator against the wind pressure. The secret of the automatic pilot is the device that "picks off" the unwanted, wandering motions of the ship and translates them into movements of powerful hydraulic pistons directly connected to the rudder, ailerons and elevator.

These "pick-offs" consist of hemispherical discs that remain fixed by the gyro. The edges of the discs intercept two air streams blowing from small jets. For the gyro which controls the rudder, the air jets move with the plane above a vertical axis, while the disc remains stationary.

Their turning allows more air to now out of one jet than the other. The difference in air flow acts first on an air valve and through it on a hydraulic valve controlling the pistons that actually turn the rudder. For straight flight the two air jets have equal amounts of air flowing out of them, as the disc covers both jets to the same extent.

The two gyro units are mounted behind the instrument panel of the plane and the relative motions can be observed there visually.

Crows Travel Through States With Salesman

Columbia, Mo.—Mack and Jimmy, two crows, are migratory birds. But not in the same sense that other birds are.

Mack and Jimmy are owned by W. E. Hubble of Galveston, Texas, a traveling salesman who recently visited Columbia. Mack and Jimmy are his pets and they eat everything but thirteen-year-old cicadas and sweet potatoes. Mack, two years old, cracks Jimmy's peanuts because Jimmy is only two months old.

The two birds have been in twelve states in twelve weeks and have traveled from the Gulf to the Great Lakes three times.

Hen Adopts 102 Chicks

Beloit, Wis.—William Hendrickson, this city, wants recognition for his Plymouth Rock hen, which has "adopted" 102 White Leghorn chicks. The chicks were hatched in an incubator and adopted by the hen shortly thereafter.

DANCING
THURSDAY NIGHT
Music by Rhythm Kings.
KOZY TAVERN
Foxhall Ave. & Derrenbacher St.

NOW ROSE AND GORMAN

MORE THAN EVER IT PAYS TO BUY QUALITY IN SHOES

FALL FASHIONS FIND

Fool Freedom

in VITALITY'S Charmed Circle

THE perfect contribution which these shoes make to your good appearance goes far beyond their own smartness. Fulfilling every requirement of fashion in styles, colors, leathers and trims for Fall wear, their graceful lines smartly conceal their secret of foot-contentment. Holding the foot correctly and fitting as though made to measure, their "vitality principle" keeps your feet feeling alive and tireless. And their prices come as a welcome surprise.

Expert Fitting Service

SMARTNESS · VITALITY · FIT · ECONOMY

$6 & $6.75

VITALITY health shoes

A GENUINE KENWOOD MAKE BLANKET $4.87

KINGSTON'S LARGEST STORE

ROSE AND GORMAN

EVERYTHING FOR EVERYBODY

BEGINNING WEDNESDAY

Beautiful Flat Silverware

OUR GREATEST SALE

BUTLER, SATIN FINISH HANDLES BRIGHT, POLISHED BOWLS

Far and away the most startling flatware purchase we've ever made! Think of genuine silverplated ware at only 11c a piece! In the dainty, new Bernice pattern. Fashionable Butler satin finished handles! Bowls and fork tines have polished finish! The knives have DeLuxe, polished stainless steel, French blades! The base metal is nickel alloy—the same metal used in the very finest silverplate! The plate bears a written, 10 year guarantee!

Stainless Steel Knives
Individual Butter Knives
Dinner Forks (Medium Size)
Dessert Forks Salad Forks
Oyster Forks
Teaspoons Tablespoons

Round Bowl Soup Spoons
Dessert Spoons Orange Spoons
After-Dinner Coffee Spoons
Ice Drink Spoons Bouillon Spoons
Sugar Shells Butter Knives

16 Different Pieces! Make up Your Own Complete Matching Silver Service

The Stainless Steel Knives Have New, Highly Polished DeLuxe Blades

any piece 11c each $1.19 Per Doz.

THE MANUFACTURER

Guarantees it for 10 Years.

Purchased in the regular way—the price should be 25c

Local NRA Official Notices and Rulings

Codes

A code is a system of rules and regulations. Such a system becomes necessary when parties or individuals are unable or unwilling to regulate themselves in a decent and ethical manner. The business abuses and unethical trade practices existing openly and apparent to all made some regulatory action on the part of the government imperative if our present business system and social order was to last. It is to the everlasting credit of our president that this deplorable situation was realized and a remedy applied and it will be to the everlasting condemnation of American business and the American public if the president and this government do not receive the cooperation of business and the public necessary to put the National Recovery Act into full operation to the end that this depressed country may come back to its normal state of reasonable prosperity.

When a code becomes legalized, it is a law and from these business codes as they are suggested by business organizations and workers' organizations and adopted by the government may come permanent laws governing business conduct which will prohibit the trade products of this last depression. Such results of unemployment, over-production and cut-throat competition as child and sweat-shop labor, ridiculously low wages and unreasonably long hours, an entire absence of the rights and privileges of workers and price wars, secret rebates, deceptive advertising and all manner of chiseling by business concerns.

Codes are no substitute for individual and cooperative business effort. They will not guarantee success but they will if obeyed, insure the decent conduct of business.

Codes are no substitute for skill and diligence. They will not guarantee employment but they will, if put into full operation, make good working conditions and secure fair wages.

The critical situation of this country made quick action necessary and any haste produces errors. Ample provision is made in all codes for the correction of mistakes and the inclusion of omissions and for a stay to be given anyone who is caused a hardship because of the adoption of any code or any particular provision of a code.

To place the huge and varied business of the United States under codes of fair business practice is a gigantic task but NRA proposes to accomplish this task. To give the President's National Industrial Recovery Act the least consideration due it at the hands of a people who need its help so sorely, it should have a fair, nonpartisan and unbiased trial.

ULSTER COUNTY NRA COM.

Alvin Black Must Support His Wife

After a lengthy trial in police court this morning before Judge Culloton, Alvin Black of West Chestnut street, who is employed by the board of public works and is also leader of the Hi-Hatters, a well known local orchestra, was directed to contribute weekly toward the support of his wife, and to furnish a bond of $300 to insure the weekly payments.

Mr. and Mrs. Black since their marriage had resided with Mr. Black's mother on West Chestnut street. The young Mrs. Black and her husband have not lived together since June 22 of this year. On that day the younger Mrs. Black claimed that the elder Mrs. Black drove her out of the house with a knife which was denied by the elder Mrs. Black.

The elder Mrs. Black, however, testified that she had said both her son and his wife to leave and secure rooms elsewhere.

Mr. Black claimed that he had offered to obtain other rooms for his wife and himself, but that his wife had refused to accept the rooms he had picked out for her, which was denied by the younger Mrs. Black.

Attorney Daniel Hoffman appeared for Mr. Black, while Attorney Frank W. Brooks appeared for the younger Mrs. Black.

Judge Culloton directed Black to contribute the sum of $8 a week toward his wife's support from the time of the separation until September 15, and from then on the sum of $6 weekly. The latter sum was due to the fact that Mrs. Black has since obtained a place where she has her room and board and is paid a small sum monthly in exchange for her services in housework.

Helen Kidd Confirmed.

Miss Helen Kidd, granddaughter of Mrs. Sarah Kidd, of 86 Cedar street, was confirmed in St. John's R. C. Church, Riverhead, L. I., Sunday, September 17, by Bishop Thomas E. Molloy. Miss Kidd formerly resided in Kingston.

New York City Produce Market

New York, Sept. 20 (AP).—Flour firm; spring patents $6.85-$7.10; soft winter straights $6.10-$6.25; hard winter straights $6.60-$6.85.

Rye flour firm; fancy patents $5.25-$5.60.

Rye irregular; No. 2, western 63c f. o. b. N. Y. and 90½c c. i. f. New York domestic to arrive.

Barley firm; No. 2, 74⅝c c. i. f. N. Y.

Other articles unchanged.

Butter, 8,833, steady. Creamery, extra (92 score) 24; other grades unchanged.

Cheese, 216,168, quiet, unchanged.

Eggs 20,404, irregular.

Mixed colors: Special packs or selections from fresh receipts 20c-26½c. Standards and commercial standards 19c-19¾c. Firsts 18c-18¾c. Seconds 15½c-16½c. Mediums, 39 lbs., 15c. Dirties, No. 1, 42 lbs., 14½c-15c. Average checks, 13½c-14c. Refrigerator, special packs 19c-19½c. Refrigerator, standards 17½c-18½c. Refrigerator firsts 15½c-17c. Refrigerator, mediums 14½c-15c. Refrigerator, dirties 14c-14½c. Refrigerator, checks 11½c.

White eggs: Selections and premium marks 35c-36½c; nearby and midwestern hennery exchange specials 30½c-34c; nearby and midwestern exchange standards 27c-28c; do marked mediums 24½c-26c; nearby pullets 18c-20c; nearby peewees 15c-17c; Pacific Coast, fresh, shell treated or liners, fancy 34c-35c; Pacific Coast, standards 27c-33½c; Pacific Coast, shell treated or liners, mediums 24c-26c. Pacific Coast, pullets 20c-20½c; Pacific Coast, refrigerator, large 24½c-26c; Pacific Coast, refrigerator, mediums, 22c-22½c.

Brown eggs: Nearby and western special packs, private sale from store 22c-23c; western standards 19c-21c; refrigerator, fancy 19c-20½c.

Dressed poultry steady to weak and unchanged.

Live poultry weak: chickens, freight, 12-15c; fowls, freight, 10c-14; other freight grades unchanged; no express quotations.

HAIRDRESSERS GROUP FIXES PRICE LIST.

The Ulster County Hairdressers Association has announced that the price list published in The Freeman Monday, affects all beauty shops and home shops that have become members of the association. These prices, the association has considered, are fair to the public and all beauty shops working under the U. C. H. A., are asked to charge according to the list and also to adhere to the NRA regarding working hours.

Kingston Daily Freeman

Per Annum in Advance by Carrier...$7.50
Eighteen Cents Per Week
Per Annum by Mail.....$5.00

Entered as Second Class Matter at the Post Office at Kingston, N. Y.

Published by Freeman Publishing Company, Freeman Square, Kingston, N. Y. Jay E. Klock, President; A. W. Hoffman, Lorna de L. Klock, Vice Presidents; Seamworth C. Hasbrouck, Secretary; Harry DeWitt Frey, Treasurer. Address, Freeman Square, Kingston, N. Y.

Member of The Associated Press

The Associated Press is exclusively entitled to the use for republication of all news dispatches credited to it or not otherwise credited in this paper and also the local news published herein.

All rights of republication of special dispatches herein are also reserved.

Member American Newspaper Publishers' Association
Member Audit Bureau of Circulations
Member New York State Publishers' Association
Member New York Associated Dailies.
Official Paper of Kingston City
Official Paper of Ulster County.

Please address all communications and make all money orders and checks payable to Freeman Publishing Company, Freeman Square.

Telephone Calls
New York Telephone. Main Office, Downtown, 2200. Uptown Office, 932.

Ingraham, Cooley & Coffin, Inc.
National Representative
New York Office.....360 Madison Ave.
Chicago Office.....180 N. Michigan Ave.
Detroit Office.....General Motors Bldg.
Syracuse Office.....State Tower Bldg.

KINGSTON, N. Y., SEPT. 20, 1933.

STATE LIQUOR RIGHTS

Since the tumult and the shouting have died, and Maine has gone wet by a liberal majority along with her sister states, it may be admitted that some of the dry appeals there during the campaign were a little far-fetched. It is not clear, for instance, as an excited citizen wrote to a Portland paper, that "rum, libertinism and rebellion, based upon a depraved appetite, are in a mighty conspiracy to overthrow established law."

As far as law is concerned, the pioneer dry state will still be dry when the thirty-sixth state has followed her example and voted to repeal federal prohibition. For she will still have prohibition embedded in her state constitution. She need not fear the invasion of the saloon, in any form, unless her people want it. And who knows but that they may still uphold state prohibition, while joining the rest of the country in wiping out a federal amendment that had become a farce?

This same reasoning extends to numerous other states. State rights apply to the liquor traffic as much as they ever did, and the federal government is pledged to help them prevent the invasion of liquor from neighboring states if they do not want it.

FAIR GOLF

"I should like to see the Century of Progress," remarked the college president, "but I hate to think of walking such distances." "But you're a golf fan," a friend protested. "Surely you walk a good deal when you're playing." "That's different," replied the educator. "Perhaps if I could take my clubs to Chicago and play around through the fair grounds, I wouldn't mind at all."

So here's an idea for the exposition people. Why couldn't they rig up a golf course on the grounds just as things are, merely clearing out a superfluous exhibit here and there to make space for the putting greens and approaches. There are plenty of bunkers and water hazards. The Midway would make a good fairway, and a lot of the present attractions there would never be missed—at least, by the golfers. The players themselves might be lured into the most important and entertaining exhibits by shrewd placing of the greens.

Still, there's no telling. Thousands of golfers would consider it sacrilege to have industrial exhibits, scientific displays, Lama Temples, and so on, mixed up with golf and taking players' minds off the game.

ALL-AMERICAN ACTION.

Brazil, always prompt to show her friendship for us, has applauded our government's consultation with the representatives of Latin-American countries on the Cuban crisis, and the assurances given them that we have no desire to intervene. The other countries concerned are reassured and pleased. Mexico, with whom we have had many difficulties in the past, taking her cue from Washington, sends her sister-republics a round-robin note urging constructive cooperation. Argentina, which in recent years has consistently opposed nearly everything our government suggested, grows less critical.

No one knows yet what may blow up in Havana, but the outlook has been growing a little brighter. Whatever happens, obviously the wise course for this country is to follow as nearly as possible the policy already adopted, being patient with Cuba and welcoming the help of all Latin-America in solving problems as they arise.

It is time that the dream of Pan-America, represented by the most beautiful building in Washington, really began to grow into reality. All these young American republics, of which the United States has been the patron and is still the natural leader, belong together, each in self-respecting sovereignty but all acting with each other in their common troubles, or if necessary against the rest of the world. Here is a rare chance to draw the bonds tighter. And Uncle Sam will succeed all the better by refraining from cracking any heads among his sensitive little brothers.

BURIED TREASURE

Los Angeles is going to have a new court house. Two men have applied for the privilege of digging for buried silver and platinum on the site. Too bad this did not happen earlier in the depression when the game would have provided amusement and occupation for more of the unemployed, though no doubt plenty of people will find themselves not too busy to take a look from time to time to see how the hunt fares.

There is a vivid story of Nathaniel Hawthorne's which tells of the man who went, by direction at least as good as the ancient Spanish maps of the Los Angeles diggers, half around the world in search of promised joys and glories. When he returned, disheartened and disillusioned, he found his love and treasure within a stone's throw of his doorstep. The long effort may not all have been wasted, however. Without the quest and what it did for him, he might never have been able to open his eyes to the use and beauty of the things at hand.

THAT BODY OF YOURS

BY

James W. Barton, M. D.

(Registered in accordance with the Copyright Act)

ASK YOUR DOCTOR QUESTIONS

It is certainly encouraging to physicians to see the interest that people now take in keeping well, or rather keeping fit.

Your doctor will tell you that he has a number of patients who come to him once or twice a year to be thoroughly overhauled. They have already learned that they save their health and considerable money by visiting their dentist twice a year, and believe that the rest of the body should receive the same attention.

Thus the doctor finds after making a complete examination—eyes, ears, nose, throat, heart, lungs, blood pressure, blood, urine—outlining diet, sleep, and exercise habits, and explaining the results, that the patient wants still more information.

After the examination is complete, the patient goes to his pocket and takes out a sheet of paper on which are from five to twenty-five questions about himself that he wants the doctor to answer.

Some of these questions seem very simple, almost foolish in fact, but the average doctor remembers that he has made a special study of the body, its workings and its needs, and that his patient, however intelligent, has been too busy at his own line of work, to think or study much about his body.

Thus the up-to-date physician, who is really interested in his patient and not in his patient's ailments only, explains or answers all questions in simple language easily understood by the patient.

Naturally, in answering a patient's questions the doctor must know how to acquaint the patient with his true condition without alarming him, thus showing him the way to live safely and happily.

The days are long past when a doctor feels it to be unprofessional to talk freely to his patient for as Dr. Charles Mayo, of the Mayo Clinic, says, "Any physician who does not take his patient into his confidence is simply not up-to-date".

So when you go to your doctor to be overhauled, think about anything that may be affecting your health—a slight cough, losing or increasing weight, frequent head colds, frequent chills, frequent "gas" attacks, attacks of diarrhoea, constipation, headaches or aches anywhere in the body.

Don't be afraid or ashamed to write these things down and ask your doctor about them.

TWENTY AND TEN YEARS AGO.

Sept. 20, 1913—James Ross died in Montreal, Canada.

Death of Mrs. Andrew Logan at Kingston Point.

Albert Plass and Mrs. Lucy Kenney married.

Sept. 20, 1923—Supervisors decided to purchase two big tractors and snow plows and equipment to fight drifts.

Saylie Ferraro of Port Ewen and Miss Angelina R. Martalto of this city married here.

Miss Nina Battelle, formerly of Saugerties, died in Atlantic City.

Prayer Meeting.

The regular Thursday evening prayer service at the Clinton Avenue M. E. Church will be held this week at 7 o'clock, closing promptly at 7:50, to enable all who wish to do so, to view the Shriners' parade.

Anti-Cigaret Laws

Kansas, as well as various other states, including Arkansas, Iowa, Indiana, Minnesota, Nebraska, North Dakota, Oklahoma, Tennessee, Utah, Washington and Wisconsin, formerly had anti-cigarette laws. All of these laws have been repealed, the Kansas law in 1927. Of course there are many state laws which prohibit the sale of cigarettes to minors. In some of the states that had laws against cigarettes, not only the sale of these but also giving them away and smoking any form of tobacco in public places, was made illegal.

Outrageous Fortune

by Patricia Wentworth

SYNOPSIS: In the Blaine hospital a man has something on his mind of something "like a jade green beads" and of someone named "Jimmy Riddell"—or perhaps it's "Rondel." An urgent bulletin has been broadcast, and in response Nesta Riddell comes to the hospital to see whether the man, who is a survivor of a ship broken up in a gale, can be her husband Jimmy. That night the nurse takes her to the sleeping man, the nurse is called away about an accident. The man again mumbles, this time anything sounds like Jimmy's name and she is frightened.

Chapter Three

THE DECISION

NESTA took hold of his arm and dragged it down.

The man's face was brown and haggard against the coarse white pillow. A two-days' stubble made him uncouth. His eyes were half open. He seemed between sleeping and waking.

"Jimmy Riddell?" said Nesta harshly.

His eyes opened—dark grey eyes with black lashes. He gave her back the name like an echo:

"Jimmy Riddell."

Nesta shook him.

"Yes—Jimmy Riddell?"

"I don't know . . . no one knows . . . nobody knows but me . . . and they're the finest emeralds in the world . . . . the Van Berg emeralds . . . and nobody knows where they are but me."

"He's talking about the Van Berg affair."

His eyes began to close again. He pulled his arm away and flung it up across his face. She heard him mutter:

"Green . . . like a kid's beads . . . . Jimmy Riddell . . . ."

She straightened herself and stood looking down at him—the long legs, the rough brown hair, the sunburn, the arm thrown up to shield his eyes. Her face worked for a minute, then muscle by muscle it hardened. When she turned at the sound of hurrying steps, those short dark brows of hers made one straight line and her lips another.

The day nurse had her question on her lips.

"Well? Is it your husband?"

Nesta Riddell nodded. It seemed as if her lips were set too close to speak.

"TOM!"

Tom Williams had been staring idly at that blue handsbreadth of sea and thinking that it was just the day for a dip. He hadn't had a proper swim this year, what with the weather and Nesta's affairs. That bit of blue water was just about right.

"Tom!"

He turned with a start. Nesta had the door of the car open. She was very much flushed, and her eyes were bright and hard.

"We're taking him back with us," she said.

"Then it's Jimmy?"

Nesta frowned and went on speaking in a hurried, jerky voice.

"Of course it's Jimmy. We're taking him back with us, and you'll have to drive right in, because he's pretty dicky. They wouldn't let me take him away, only there's been a bus smash at the cross-roads and the doctor's just rung up to say they've got to take in six whether they've got room for them or not."

"What's the matter with him?" said Tom Williams.

"Crack on the head. Now look here, Tom—I've had to fight to get him away. If it hadn't been for this big business, I wouldn't have got him. Even as it is, they wouldn't have let him come if they'd known it was the best part of sixty miles, so I've told them we've come from Marley."

"Marley?" said Tom. "Why Marley?"

"Because I remembered the name, and it's only about eight miles from here—and don't start asking questions or I shall scream."

She stepped back from the car, but kept her hand upon it. Tom Williams looked at her curiously. The flush which had covered her face had now drawn together into a brilliant patch high up on either cheek, leaving the rest of the skin white and wet.

"What is it?" he said. "What's the matter?"

THAT something was the matter was very certain. Nesta didn't look like that for nothing. Not for the first time, he felt as if her affairs were a sort of trap in which he was caught and from which he had no hope of ever getting free.

If it wasn't for Nesta's affairs, he and Mia might be as happy as the day was long. Yet for the life of him he couldn't keep out of Nesta's affairs. What had been happening to make her look like that? He felt a horrid pang of apprehension, and his voice shook.

"Nesta—what's the matter?"

Nesta Riddell's hand tightened on the side of the car. Just for a moment she had felt as if she were going to faint—"And a nice thing that would be!" she said to herself furiously.

"Nesta—"

She straightened up, leaning on the car, and said in a voice that was as low as a whisper but much harder.

"He's talking about the Van Berg affair."

Tom Williams felt as if someone had hit him in the face with a wet towel. His jaw dropped, and his eyes bolted.

"What?" he stammered.

Nesta's color became the normal color of an angry woman.

"Be quiet, you fool!"

"The Van Berg—"

"Will you be quiet!"

"But why?" said Tom Williams. "I mean why—I mean—"

Nesta jumped into the car, sat down, and held him by the arm.

"Because he's out of his head. Now shut your mouth and listen to me, because I'm not going to say it twice! I went in, and I'd hardly got in when the nurse was called to the telephone about this bus affair!

"She left me alone with him, and there he was, muttering to himself like she said he'd been doing all along. All they'd been able to make out was 'Jimmy Riddell'—and we may thank the Lord for that. He kept on saying it, but whilst I was there he said a pack of other things too—and my lord, what things!"

Tom shifted away from her, moving round so that he could see her face. A chill of foreboding ran up his spine.

"What sort of things" he said uneasily.

Nesta slipped her arm through his and brought her mouth close to his ear.

"He was talking about the emeralds."

(Copyright, 1933, J. B. Lippincott Co.)

A new and very important girl enters the tangle tomorrow.

PLAN WEEK-DAY BIBLE SCHOOL AT REDEEMER

For the fifth consecutive year a weekday school of religious education will be conducted every Thursday at 4 p. m. at the Lutheran Church of the Redeemer, Wurts and Rogers streets of which the Rev. O. E. Brandorff is pastor beginning Thursday of this week. Children of all ages, whether or not members of the Sunday school are eligible to join. No fee is charged and no offering taken. Each child, however, is asked to bring pencil and note book. The courses will include Bible study, missionary stories, dramatization, hymn memory work, Scripture memory work, and various other types of expressional activity. The session will be an hour and a quarter in length. The school will be graded with teachers for each grade. The week-day school course of the United Lutheran Church will be used.

All boys and girls wishing to be confirmed are required to attend the week-day school as well as the Catechetical Class on Friday afternoons.

On Sunday the pastor continues his series of sermons on "Common Problems of Personality with Psychological Aspects." His sermon will deal with the major conflict of personality, namely, "Sex."

The Crosstown Circle No. 3 will meet Friday evening at the home of Mrs. McCullough, 218 Hasbrouck avenue. Circle No. 2 (downtown) will have its first meeting Thursday, September 28, at the home of Mrs. Ed Leudtke, 273 W. Chestnut street. The Sewing Circle will hold a covered dish luncheon on the lawn of Mrs. Ed Geschwinder, 267 W. Chestnut street, Wednesday, September 27, from 1 to 5 p. m.

Religion of the Pygmies

Unlike many primitive peoples, the pygmies do not indulge in worship of the dead, but they do believe in a highest being, to whom first fruits and other offerings are made and to whom the dead go. Of magic, there is little, and there is totemism.

STROKES OF GENIUS

by SAMUEL SCHERMAN & ALFRED PARKER

The "LIEBESTRÄUME" by LISZT

A DREAM OF LOVE by THE FRENCH PRINCE OF PIANISTS

"MONSIEUR LITS," as the French called him, was considered the 9th wonder of the world when he was 11 years old. He astounded Europe by his precocious piano performances. Yet at 36, when his command of the piano was supreme, he gave up playing in public!

Composer, piano virtuoso, and teacher, Liszt, the man, was even greater than his music. Generous by nature, he labored his whole life to advance the cause of others and was the fearless champion of all that is noble in art.

The "Liebestraume," whose dreamy phrases are familiar the world over, is one of three nocturnes that Liszt transcribed from his own songs. It was created about the time that the composer retired to a monastery to avoid marrying the Princess Wittgenstein, with whom he was having a love affair.

When Liszt died several cities claimed the honor of burying him, but his ashes were never disturbed from Bayreuth, Germany, since he himself expressed the hope that it would not be his fate to "wander back and forth" after he was dead.

Copyright, McClure Newspaper Syndicate

No Spillway Falls At This Writing

Shokan, Sept. 19.—The heavy rains of last week failed to send the water of the east basin of the Ashokan reservoir over the spillway, although .61 of a foot has been pouring over the crest of the dividing weir. The east basin still lacks about four feet of being filled to capacity, the daily aqueduct intake of about 620,000,000 gallons apparently offsetting the heavy reservoir intake resulting from high water in the Esopus creek and other streams flowing into the two basins. The water in the west basin remains roily, and soda ash as a coagulant is now being used at the screen chamber in considerable quantity. The arrival at the Ashokan yard of the New York Central railroad of two carloads of soda ash is keeping several of the men and trucks of the Department of Water Supply busy this week. The soda comes in 100-lb. bags, 300 bags to the car and is hauled to Brown Station where it is stored at both the screen chamber and the city's store house below the aerator park. Men handling the material at the aqueduct entrance work in three shifts of eight hours each. A chute extends down almost to the top of the water into which is poured every few minutes the proper amount of coagulant, totalling 73 bags every 24 hours. Although most of the turbidity settles in the basins of the reservoir during storage, a small percentage of the fine particles of clay find their way through the aerator and into the screen chamber, and it is to correct this fault, which is of infrequent occurrence, that the harmless coagulant is introduced into the aqueduct water. The chlorine gas process of sterilization also is in continuous use and the handling of this chemical provides work for a considerable number of city employes and trucks. Add to these two processes of purification the functions of the aerator which permit the admixture of oxygen from the atmosphere and the removal of undesirable gases arising from minute vegetable and animal organisms, and you have drinking water that is as healthful and palatable as can possibly be obtained from any water supply system, be it large or small.

A Washington Daybook

By HERBERT PLUMMER

WASHINGTON—Newspapermen and political observers, assigned to "cover" the capital during the fast-moving months since congress set up the vast recovery machinery and then adjourned, have sorely missed the presence of Senator William E. Borah at the other end of Pennsylvania avenue.

WILLIAM E. BORAH

Not that they have been forced to go along without congressional contacts this summer. Far from it. Both representatives and senators abound. As one wag expressed it: "There's a quorum present at any time."

But Borah hasn't been in Washington, and that changes things.

• • •

ILLNESS forced the Idaho senator, almost immediately after the special session was concluded, to go into seclusion. He had to undergo a major operation and is just now recuperating.

When Borah is in town he gives his press conferences just as the President or anyone else high in authority. He is the only senator who does this so regularly, and they are attended and fully reported.

As Borah Sees It

THERE'S been a dearth of opinion or criticism one way or the other on the part of the republicans regarding the efforts of the administration to effect national recovery. G. O. P. strategy seems to be to wait hopefully for the breaks.

But then Borah is Borah—even if he is an independent republican.

He availed himself of the first opportunity to express himself on policies now being pursued by the Roosevelt administration. And it came when he returned to Washington for a brief stop before continuing on to Idaho for a month or so more of rest.

He predicted that the government "will soon be facing the proposition of price fixing."

He forecast the return of the question of controlled inflation.

And he warned that the entire NRA drive depended upon the consumer and would fail unless he was protected.

• • •

For The Sherman Act

HIS flat statement that it was a mistake to repeal the Sherman anti-trust act is especially interesting. One of the most momentous debates of the special session was waged over this question by Borah and Senator Wagner of New York.

The arguments advanced by Borah in opposition to this move and those of Wagner in support, on the floor of the senate, in the opinion of constitutional experts, will continue to be vital documents for a long time to come.

POLITICS at Random

By BYRON PRICE
(Chief Of Bureau, The Associated Press, Washington)

THE Roosevelt recovery plan has met its first really big disappointment in the failure of the banks to loosen credit restrictions during the September prosperity drive.

The administration had hoped that its appeal to patriotism, plus the prospect of better business, plus the normal seasonal urge, would induce more liberal lending, so that many billions now idle in bank vaults could be put to work to help small merchants meet the costs of the NRA, promote building construction and quicken the commercial pulse generally.

Nothing of the kind has happened. In spite of as blunt words as the government ever addressed to bankers, Washington has about concluded that if more credit is to be provided the government will have to do the providing. Plans to that end probably will be announced shortly.

• • •

Much Concern Felt

THERE is much feeling about it in administration circles, where some officials seem convinced that someone is trying to use the wealth concentrated in banking houses as a deadweight for the neck of the whole Roosevelt program.

Such suggestions are characterized by leading bankers as most unjust. They recall what happened to the banks only six months ago, largely because they were lending too liberally on insecure collateral.

The bitterness of this controversy may easily have a long-term effect, quite aside from the immediate issues involved. The administration is contemplating new banking legislation next session, and those who are framing it are not in a mood at this moment to deal over-generously with the present banking set-up.

• • •

Just Waking Up

THE troubles Mr. Roosevelt is having with other powerful members of the financial community just now arise from the fact that many industrial leaders are just waking up to the significance of the recovery program.

When the recovery act was before congress, there was little business opposition to it. The now-celebrated clause guaranteeing labor the right of collective bargaining went through with hardly any notice from the usually alert business lobbies in Washington.

Many industrial leaders grow more and more thoughtful day by day as they see the large employer asked to take sacrifices all along the line, while millions of laborers improve their lot.

Some of these leaders regard the whole process as nothing but a step toward "redistribution of wealth"—which they naturally abhor.

• • •

See Drastic Move

THE prediction is being heard today in capital tea-table gossip that if too many great financial and commercial concerns continue to stand in the way of the administration purposes the President will gravitate more and more toward the radical school of economic thought and action.

Of course no one pretends to know whether that surmise is correct, but it is interesting that the prediction is not new. When Mr. Roosevelt was elected, many of his supporters felt he would try to get big business to go along, but if it refused to follow his leadership would declare war. The next few months should see the question answered.

Noted Army Officers Pay Visit to Camp No. 2

Boiceville, Sept. 19—Camp No. 2, at Boiceville, headquarters of the 215th Co. C. C. C., last week was a Mecca for a number of prominent army officers, several of whom have distinguished service records. On Thursday evening and Friday morning the camp was visited by Brigadier General W. E. Cole, commander of the Southern Zone, District No. 3 N. Y. C. C. C., whose headquarters are in the Federal Building, New York city. The general, in the course of his inspection of the local camp, pronounced the kitchen the cleanest of any he had seen. Also, during the week, the visitors at Boiceville included a party of nine army officers who with Major George W. Easterday of Camp No. 2, have been making a tour of the conservation camps in New York state, pursuant to a special order promulgated in the interests of the public service by Colonel McCaskey, who, it will be recalled, made an inspection of the local camp several weeks ago.

The inspection party, setting out from headquarters in New York city, were accompanied by a clerk and chauffeur in a government automobile. The army officers making the trip, together with their branch of the service, were as follows: Col. Walter B. McCaskey, Infantry; 1st. Lt. Thomas E. Meyer, 5th Field Artillery; Capt. Carroll G. Riggs, 52nd Coast Artillery; Maj. George W. Easterday, 5th Coast Artillery; 1st Lt. William H. Brunko, 16th Infantry; Capt. Arthur J. Stark, 28th Infantry; Capt. Guy D. Thompson, Cavalry; Capt. James V. McDowell, Cavalry; Capt. Landon J. Lockett, 18th Infantry, and Capt. Ward F. Robinson, Air Corps. The camp locations, together with their nearest railhead, follow: Pine Meadow, Sloatsburg, 10 miles; Beechy Bottom, Bear Mountain Station, 6; Boiceville, Phoenicia, 7; Roberts Farm, Boston Corners, 3; Copako, Boston Corners, 3; Poundridge, Katonah, 7; Blue Mountain, Peekskill, 2; Fahnestock, Peekskill, 17; and Upton, L. I., Yaphank, 5 miles.

About the Folks

First Lieutenant Otto Wienecke, second in command at Camp No. 2, is at Mitchell Field near New York city, where he is engaged in flying practice. The lieutenant, who is a member of the army air corps, is obliged to add to his number of flying hours according to regulations. . . . Silvio Zoughetti, a C. C. C. man from The Bronx, is the new headquarters clerk detailed to assist Russ Columbo in handling the stenographic and statistical work in connection with the activities of the 215th Co. One of the two secretarial positions until recently was held by James Hill of Kingston, who received his discharge in order to take a position outside in the recovering business world. . . . Charles Terry, recreational director, and Edward Maroney of Saratoga Springs, a member of the forestry staff, motored to Camp Dix, N. J., Sunday to call on Mr. Maroney's brother, who is stationed at that point. . . . W. V. O'Dell, a state forester, has been transferred to the Albany office, and he and his family removed to the capital city from one of Superintendent Ralph Craner's camps at Moonhaw last Saturday. Mr. O'Dell, whose brother, J. H. O'Dell, also is a forester at Boiceville, is a native of Petersburg, N. Y. He has been in the state forestry service for the past 10 years.

Hymeneal notes, as promised in last week's camp column, are in order: On Saturday evening, September 16, Douglas Creamer of Peekskill, a member of the 215th Company, was to wed Miss Ruth Geiss of West Hurley. There were a few details, such as that of the officiating clergyman, which had not been arranged at the time of The Freeman scribe's visit, but young Creamer, a prepossessing chap with all the earmarks of a desirable groom, gave assurance that the nuptials would surely take place as scheduled. No honeymoon trip at this time, however, though a bridal tour doubtless will eventuate at a later date. Dan Cupid, who by past performances has proved himself military-minded, has been active in another direction at the camp, as witness the nuptials, also on Saturday, of Claude G. Short of Phoenicia and Miss Mabel Erickson of Schenectady. The good looking woodsmen are fast being snapped up, for a fact. Better hurry, girls! The Short-Erickson nuptials took place at Schenectady, and the newlyweds planned to make a brief honeymoon trip to Canada.

Athletic and Recreational.

It had been raining pretty much of the time for three days when The Freeman man, attracted by the strains of sweet music, pushed back the flaps of the recreational tent and entered that social center. It is within this unit—a regulation hospital ward tent equipped with Sibley stoves, benches, several musical instruments and facilities for playing games, that the woodsmen, foresters and soldiers gather for recreational diversions. They can have radio and Victrola music, do their stuff on the piano and player-piano, or play cards, chess, dominoes and checkers. They may even take these games to their quarters provided they check them out. On next Wednesday evening the assembly tent will be formally opened with a concert, followed by a dance to which the boys may bring their girl friends from nearby villages or at a distance. Gambling is not allowed in the tent and of course the general deportment must measure up to the high standard set for the men throughout the camp.

Baseball activities have been somewhat curtailed during the past week on account of the rainy weather, but it is thought that a few more good games will be arranged for the camp team. Football is doubtful at this time owing to the fact that an uncertainty prevails as to whether or not the company will remain here following the re-enlistment in October. There has been some boxing done on the main company street and it is probable that this sport will be taken up more seriously within the next two or three weeks. Director Charles Terry has discovered at least two good lads with the padded mitts, these being Shorty Manunco, a boxer of considerable experience from New York city, and Mike Voltire of Saugerties, who is said to be a promising lightweight.

Odds and Ends

A cordial joint invitation on the part of Chef Teddy Ray, Mess Sergeant Martin Kunert, and First Cook Mikliach, lured this scribe out of the rain into the cheery mess shack where all sorts of tempting odors immediately began to tickle the olfactory nerve. Urged to "have a fresh ham sandwich and a beaker of hot coffee," yours truly was nothing loath, nor did he have any cause for regretting the acceptance. Big thick slices of army bread, with that flaky crust like mother used to make, and thick juicy slices of ham cut from one of the five which were nested in one of those large deep Q. M. C. pans such as they use in the old army game. This was good, and no mistake. Sixty-five pounds of ham for one meal. Boy! Followed a tin of stewed peaches, not the canned variety, but dried fruit to which the K. P. lads add a few cloves by way of adding zest to the dish. The luncheon at this time was practically cooked and ready for the onslaught from some 200 men who presently would come trooping towards the mess tents, aluminum kits in hand and stomachs all set to do justice to the gustatorial treat which invariably is theirs.

Chewing his sandwich slowly, so as to conform to the principles of Fletcherism without losing any of the delicate flavor of the viands, your scribe employed his subconscious reportorial instinct in the direction of Chef Ray, a husky member of Uncle Sam's regulars hailing from Fort Totten. Ray returned to the states a little more than a year ago from Panama, where he was stationed at Fort Sherman, on Toro Point, opposite the city of New Cristobal, along the canal. Here, near the Atlantic end of the canal, the army men are quartered in concrete and wood barracks and it is proposed soon to erect quarters entirely of concrete. Gas has been installed at the fort for cooking and hot water and the place generally approximates the soldier's and cook's Utopia. The climate down there is pleasant and Chef Ray, though he likes it at Boiceville first rate, would not register a very hearty kick if he were sent back to the isthmus. Incidentally, the camp luncheon, as served to the boys of the 215th on Saturday, was made up as follows: Boiled ham, white gravy, boiled potatoes, sauerkraut, sweet breaded tomatoes, hot coffee, bread, butter and stewed fruit.

Recent Arrivals.

New arrivals at the camp include two recruits of tender age and these have been assigned to quarters at the non-com's tent on the second level of the grounds. Not in the tent proper, understand, but rather "under wood", in a specially constructed barracks hard by the canvas side flaps. These fledgeling woodsmen sleep on bright clean straw, as do also the others stationed at the camp. The two are classified as American police dogs, though as yet they bear more resemblance to a couple of playful kittens which have had the good luck of coming under the care of a bunch of kindly hearted sergeants and corporals. Still, and nevertheless, real felines, two of them, were seen frolicking on one of the banks in the snug quarters of the state foresters. So, the camp now has mascots, in the form of embryonic watchdogs and potential rat snatchers. One of the quarters tents, by the way, has a commercially printed sign over the entrance flap, indited "Women," and same being as patently misleading as many another sign which has been surreptitiously purloined from its legitimate niche and facetiously transferred to the walls of temporary homes where mischievous youths who are at once men and boys, are wont to congregate.

Shoes, no matter how heavy and serviceable, are not immune to the wear and tear imposed on them by the trackless forest wilds, and so a paternal government stands willing, in the case of its woodsmen army, to repair free of charge all brogans which have become thin and tattered in the line of duty. The shoes are sent away to army bases as fast as a batch is collected. . . . . John Mallon has been appointed a leader, vice Joseph Traina discharged. Young Mallon has been detailed to the kitchen force. Frank Draugalis has been promoted from leader to cook. . . . Also quite a man of importance is Private Gunderson, a husky looking chap hailing from the fair burg of Saugerties. He is the lad who assembles the 125 field lunches with which the gypsy moth scouts regale themselves at noontide. The lunches are put up fresh in paper bags each morning in time for the daily hegira at eight o'clock, and nothing in the way of leftovers ever finds it way into those bags, either. . . . The woodsmen of Jewish faith who desire to go home for Yom Kippur and The Feast of Tabernacles, have been granted furloughs for this purpose. A total of 26 men also were given week-end furloughs extending from Saturday to Wednesday.

Happy Days Again

"Happy Days," newspaper of the national corps, runs a double-page feature captioned "Can They Take It?" which is made up of snappy news items from the various camps, interspersed with two column cuts of camp views. In the current issue of the paper there appears a picture of Camp No. 2, remarkably clear as to detail and showing plainly the state road on one side and the fringe of trees along the east bank of the Esopus Creek on the other. The cut line attached to the picture reads, appropriately enough, as follows: "Military. Look at the line up of these tents of Co. 215, Boiceville, N. Y." Also included among the contributions to this feature of the paper is a letter from Charles Terry, in which the local recreational director sets forth the activities which he is furthering at Camp No. 2. . . .It appears from the items that the 601st Co., at Bangor, Wis., has gone the boys at Boiceville some better in the mascot line, with a reported menagerie of four dogs, two cats, a mole, two gophers and a young crow.

dfofogadcmfwyp cmfwyp cmfwypaoi

The second "hitch" in the C. C. C. will begin October 15, with Sept. 30 set as the date when the first period of enrollment will officially come to an end. A survey, made for the purpose of determining just which camps will be abandoned and which shall be maintained through the winter, has been practically completed. Construction programs thus far agreed upon call for the building of approximately 570 camps and the improvement of some 900 others—to make them secure against winter weather. It will cost about $18,000 to put up the new camps and $12,000 to re-condition the old ones. Where winter quarters have been decided upon, the camps will consist of four barracks for 50 men each, a mess and recreation building, officers quarters and storage facilities. The supervisory staff in each company will be placed again at three officers—one from the regular army and two from the reserve. During the 15-day period between September 30 and October 15, the men will be given an opportunity of re-enrolling or returning to their homes. There will, however, be no vacations between "hitches." War veterans will be maintained at full strength and it is expected that about 25 per cent of the present allotment of 27,700 will need be replaced. It is probable that the locations of all camps will be made known by September 15

Rattlesnakes play an important, though quite undesirable part in the lives of the conservation corps men in many parts of the country, and considerable study is being given to the habits of these reptiles as well as to methods of eradicating them. In some sections, where the rattlers are particularly numerous and therefore dangerous, blacksnakes have been brought in as a combative method of ridding the territory of the poisonous variety. The blacksnakes have great constricting power and are capable of squeezing the rattlers to death. It has been learned also that when rattlesnakes are hunted, if they cannot get rid of their tormentors, they invariably bite themselves and become the victims of their own spleen. Nature, however, has provided a cure for snakes that bite themselves; they go directly to a certain herb or weed, eat it, and are cured.

Peavie Puns

The boys get off some pretty good wisecracks through the medium of their weekly paper. For instance, a colored lad in an Arizona camp expresses his satisfaction with C. C. C. life rather colorfully. "Lawdy", he says, "I'se ridin' on de gravy train, an' Roosevelt's pushin'." Add dialogue: 1st Peavie—"Gotta cigarette?" 2nd Peavie—"Yep". 1st Peavie—"Gotta match?" 2nd Peavie—"Holy smokes, man, you haven't got anything but the habit, have you?" Another woodsman indites the following tale of woe to "Dear Aunt Susie's" column: "The biggest worry I've got in this C. C. C. camp life is getting up in the morning. My mother used to have troubles that way with me, but our Sarge is not so easy on me as she was. And out here in the woods it feels so nice and warm under the blankets in the morning, even during the summer. I've decided to stick with my outfit for another six months. And now, what I'm worrying about is, What's going to happen to me this winter? Aunt Susie, can you help me spare myself some troubles with my hard-boiled Sarge that I know I'm slated for this winter?—Sleepy." And A. S., on her part, recommends the use of a mechanical contrivance, which includes a bucket of water suspended over the lad's bunk and attached by a rope to a lever on his alarm clock. (How could you be so brutal, dear Aunt Susie?)

THE SUNDAY CONCERT PROGRAM AT MAVERICK.

The program for the regular weekly concert at the Maverick Theatre, Woodstock, Sunday, will be by the Cello Quartet, composed of the following: Horace Britt, Engelbert Roentgen, Ossip Giskin, Louis Meltzer. The program will include:

I

Aria di Chiesa —Stradella (1645-1652)
Adagio e Allegro —Marcello (1686-1739)
Mr. Roentgen, Mr. Giskin, Mr. Britt

II

Suite for four cellos, Op. 94 —Emanuel Moor
Andante sostenuto
Molto Allegro
Adagio
Allegro con brio
Mr. Britt, Mr. Roentgen, Mr. Giskin, Mr. Meltzer.

III

Adagio . . . . . Beethoven
Allegro molto scherzando —Beethoven
(From Trio opus 87.)
Mr. Giskin, Mr. Roentgen, Mr. Britt.

IV

Requiem . . . . . David Popper
Mr. Britt, Mr. Giskin, Mr. Meltzer.
Mr. Roentgen at the piano.

V

Nana. . . . . Manuel de Falla
Granadina . . . . . Joaquin Nin
Mr. Britt, Mr. Roentgen, Mr. Giskin, Mr. Meltzer.

OUR STORE WILL BE
CLOSED
THURSDAY, SEPTEMBER 21
ON ACCOUNT
JEWISH HOLIDAY
OPEN FRIDAY, SEPT. 22.
A. W. MOLLOTT
302 WALL STREET.

Believe what you hear about OLDSMOBILE

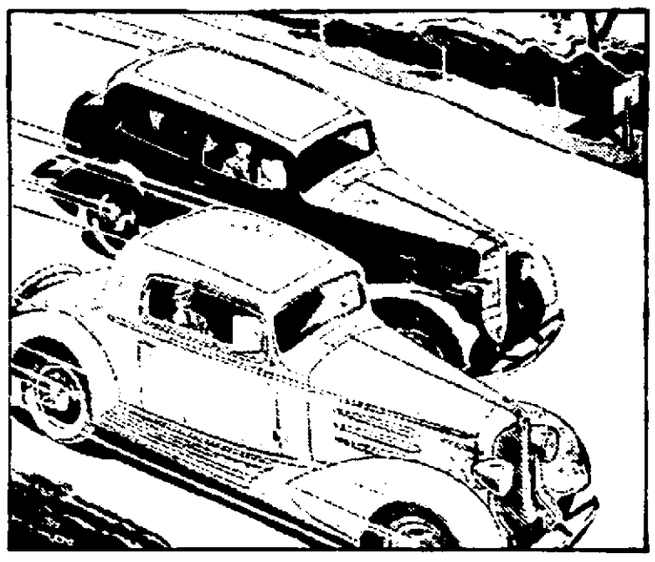

Leads in STYLE
Leads in PERFORMANCE

YOU hear some unusual things about Oldsmobile these days—for Oldsmobile owners are making no attempt to restrain their enthusiasm. But regardless of how "tall" are the tales you hear about Oldsmobile—*believe them*—for they're true! Oldsmobile is not only the *Style* Leader—it's the *Performance* Leader, as well! And when you can get the leader in style and the leader in performance for Oldsmobile's low price—you have something to talk about! Come in today—for *your* demonstration.

An amazing book—"How to Test the Performance of a Motor Car"—has been written by the testing engineers at the General Motors Proving Ground. With this book, you can judge *any* car's performance quickly and accurately. It's *free*—and you have never seen anything like it! Come in and get your free copy today. It does not advertise Oldsmobile.

All closed models have the Fisher Ventilating System for year 'round comfort

STUYVESANT GARAGE
250 CLINTON AVENUE, KINGSTON, N. Y.
TELEPHONE 1450. OPEN EVENINGS.

OLDSMOBILE

THE SIX $745 and up, THE EIGHT $845 and up . . . f. o. b. Lansing . . . spare tire and bumpers extra . . . G.M.A.C. terms.

VISIT THE GENERAL MOTORS BUILDING AT THE CENTURY OF PROGRESS, CHICAGO

LIVE BUSINESS MEN ADVERTISE IN THE FREEMAN

IT TAKES HEALTHY NERVES TO BE A SHARPSHOOTER

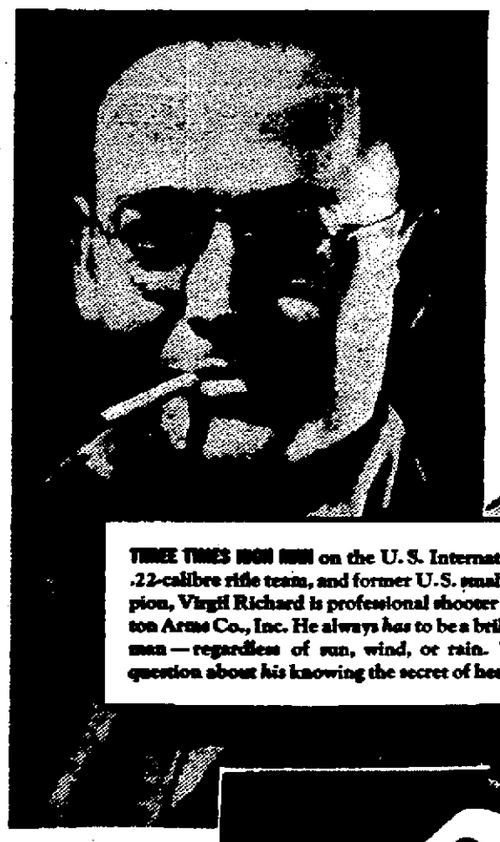

THREE TIMES HIGH RUN on the U. S. International Dewar .22-calibre rifle team, and former U. S. small bore champion, Virgil Richard is professional shooter for Remington Arms Co., Inc. He always *has* to be a brilliant marksman—regardless of sun, wind, or rain. There is no question about *his* knowing the secret of healthy nerves!

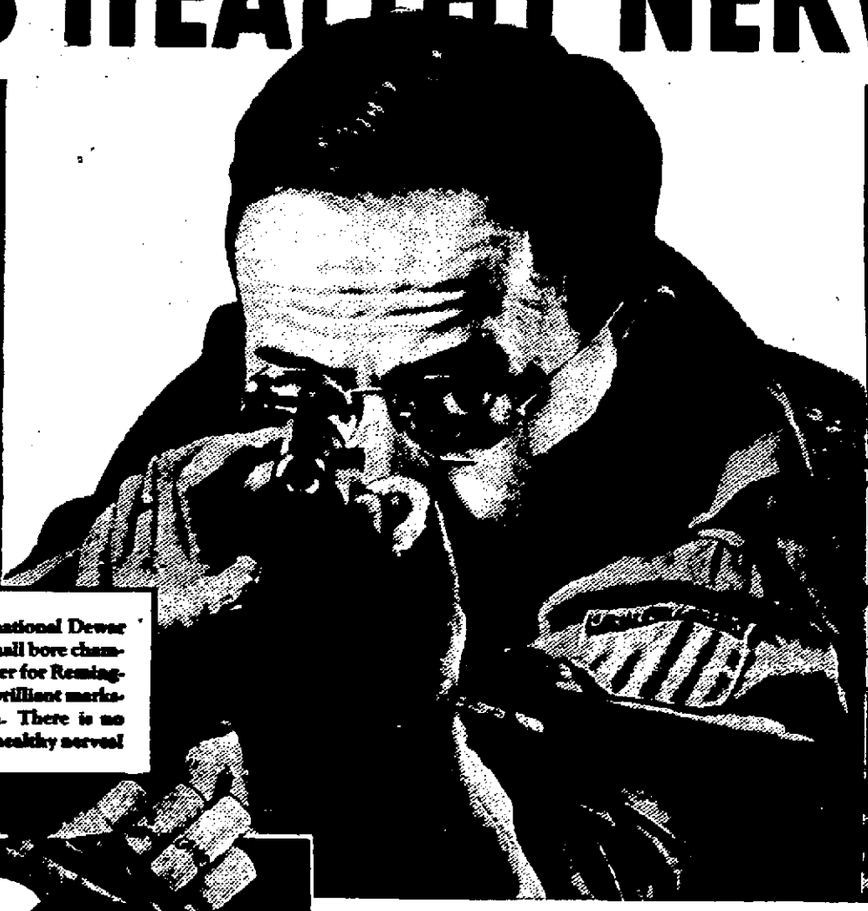

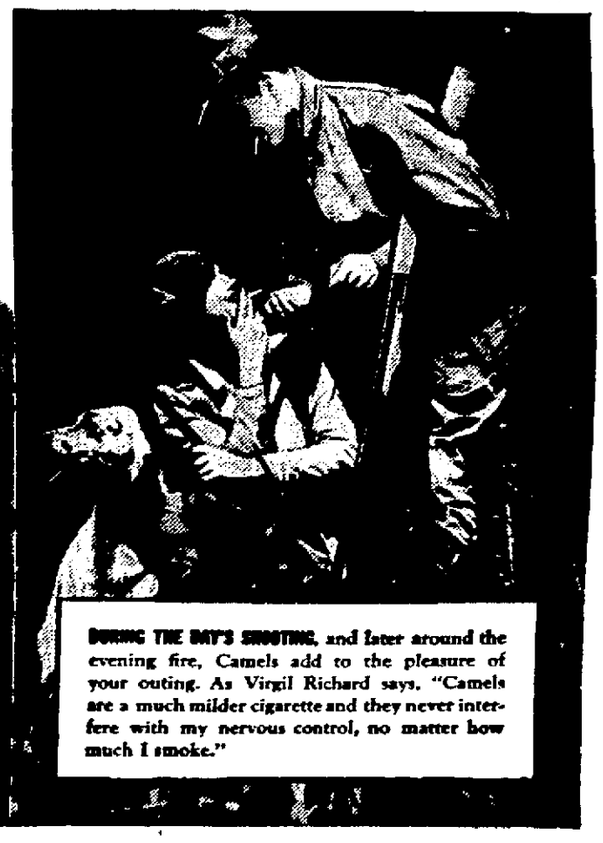

DURING THE DAY'S SHOOTING, and later around the evening fire, Camels add to the pleasure of your outing. As Virgil Richard says, "Camels are a much milder cigarette and they never interfere with my nervous control, no matter how much I smoke."

A MATCHLESS BLEND

IT IS MORE FUN TO KNOW
Camels are made from finer, MORE EXPENSIVE tobaccos than any other popular brand.

Steady Smokers turn to Camels

VIRGIL RICHARD, in discussing smoking and shooting, says: "People often ask me if a professional sharpshooter can smoke as much as he wants. I've been enjoying cigarettes for years, without difficulty in keeping my nerves in shape for making record scores in tournament shooting events. That's because I have long been a Camel smoker. I have experimented with all the popular brands, and I find Camels are better for steady smoking. They're a much milder cigarette, and they never interfere with my nervous control, no matter how much I smoke."

* * *

Switch to Camels. You'll like the remarkable mildness . . . the fine, rich flavor of Camel's costlier tobaccos. You'll have satisfying *proof* that Camels do not interfere with healthy nerves.

CAMEL'S COSTLIER TOBACCOS

NEVER GET ON YOUR NERVES . . . NEVER TIRE YOUR TASTE

Copyright, 1933, R. J. Reynolds Tobacco Company

Local Company Low Bidder For Road

The Harp & Conway Construction Company of this city was low bidder for the Ireland Corners-New Paltz road when bids were opened Tuesday at Albany. Their bid was $151,523.

Proposals were received by the State Division of Highways Tuesday on nearly $2,000,000 more of NRA road contracts. There was not a single bid offered for the construction of six-tenths of a mile between Cobleskill and West Richmondville, in Schoharie county. State engineers estimated the job at $28,708.

Ireland Corners-New Paltz Hwy. 5292. Ulster county. 5.70 miles. (Engineer's estimate for the work, $242,644.95).

Harp & Conway Cons. Corp., Kingston	$151,523.16
O'Hay & Ambrose, Binghampton, N. Y.	189,655.20
Lane Cons. Corp., Meriden, Conn.	197,075.05
M. A. Gammino Cons. Co., Providence, R. I.	199,677.80
Patterson & Rossi, Inc., Torrington, Conn.	202,908.60
John Arborio, Inc., Poughkeepsie, N. Y.	206,256.25
Miller Bros. Cons. Co., Inc., Hartford, Conn.	218,999.45

ALBANY AVENUE BAPTIST CHURCH ACTIVITIES

The Women's Missionary Society of the Albany Avenue Baptist Church will again unite with the mid-week service on Thursday evening in a period of special prayer, and the president desires a full attendance. The meeting is at 7:30. There will also be further consideration of the work of the church and a special church business meeting at which important matters will be considered.

Next Sunday is rally day with special program at all services. The Bible school will hold rally day and commencement exercises at 10 o'clock with promotions, presentations of certificates, and a varied and interesting program. Secretary Schoonmaker of the Y. M. C. A. will speak. At the morning service at 11 o'clock Mr. Brigham will sing, Mrs. Cubberley will render a violin solo, and the pastor will speak on the topic, "Is It Back or Backs to the Church?" The Christian Endeavor Society will hold its opening meeting at 6:45 o'clock, and all young people are invited to come. There will be special music and a consideration of the topic, "How May We Know When We Really are Christians?" The first evening church service will be held at 7:30 o'clock. The topic of the sermon will be, "Re-thinking Life." The effort will be to make these evening services interesting, helpful and stimulating to all.

NEW PALTZ HIGH SCHOOL GRADUATES ENTER NORMAL

New Paltz, Sept. 20.—Walter W. Voight instructor in history at the high school, has moved his family from Accord to New Paltz in the home of Mrs. Herman Osterhoudt on Main street.

Richard Thomson, who graduated from the high school June, 1929, has entered New Paltz Normal.

Graduates of the June, 1933, class who entered the Normal this fall are: Mary Magin, Elizabeth Jayne, Mary Radley, Elaine Kniffen, Ruth Van Valen, Marie Bell, Eleanor Glancy, Frances Buchanan, Betty Lutin, Carolyn Yeaple, Grace Sinagra, Margaret Clinton, Betty Paul, Ruth Seward, Lena Otis, Ralph Palmer, William DuBois, Chester Decker, Andrew Thompson, and George Zimmerman.

WHAT CAUSES EPILEPSY?

IS THERE A CURE?

New York, N. Y. A booklet containing the opinions of famous doctors on the subject "CAN EPILEPSY BE CURED?" has met with great interest throughout the country. Dr. Jose Valcarcel of the medical faculty of the Central University of Madrid, and Dr. Frank Spirk, renowned specialist of Prague, Czechoslovakia, have contributed to this interesting discussion, which contains a great deal of information and advice on the subject. Any reader writing to Educational Division, 545 Fifth Ave., New York, N. Y., Dept. 24 will receive a free copy of this booklet while they last.

The Trembling House

By MARY GRAHAM BONNER

On the front porch stood Christopher Columbus Crow. "Caw, caw, I was just coming to you for shelter."

"I was just going out to look for you," Willy Nilly answered. They went back into the house, and the animals were greatly relieved to see them.

"I've never seen it rain so hard in all my life," said Willy Nilly, "and I never heard of such a wind storm."

"It's a lucky thing we have a house," said Rip, the Dog, "where we can be safe."

But now it seemed as though the rain had decided it could come down with greater force, and the earth was loosening and softening and the rain was making it squashy, in fact, the earth was no longer firm and strong.

"Did I feel something then?" Willy Nilly asked in alarm.

"Growl, growl," said Jelly Bear, "I felt myself moving."

"So did I," growled Honey Bear, and she moved closer to Jelly Bear for protection.

"Bark, bark," said Rip, the Dog, "the house is shaking."

"I thought I felt that," said Willy Nilly nervously. "Oh, dear, I am afraid the foundations are going to be washed away. Whatever shall we do?"

And now the house began to tremble and waver.

"We've got to do something," cackled Top Notch, the Rooster. "It's not safe here."

"We'll use your shed as a house boat and float along the Ducks' pond until the flood lets up," said Willy Nilly.

Tomorrow—"Drifting"

Dance At Cottekill

Tuesday evening, September 26, the Cottekill Volunteer Fire Company will hold another of its popular old fashioned and modern dances in the firehouse. Dancing will be from nine to one, to music furnished by "Floyd and Mike." Proceeds will apply on purchase price of the motorized chemical outfit recently purchased by the company. The public is very cordially invited.

The Daily Cross Word Puzzle

ACROSS
1. Winglike
5. Faint indication
10. Melt
14. Portal
15. Divisions of mankind
16. Italian city
17. Short jacket
18. Deputy
19. Leave out
20. Relies
22. Those who make trial of
24. Misery
25. Place in position again
26. Noted
29. By
30. Tranquillity
34. Frozen
35. Disencumber
36. Red dye
37. Wagon track
38. Army officer
40. Room in a harem
41. Hardens
43. Distant
44. Metal-bearing compounds
45. Coat with an alloy of tin and lead
46. Condensed moisture
47. Fat
48. Relieve
50. One of the Cape Verde islands
51. Pertaining to church law
54. Ridicules
58. Sandarac tree
59. Radium emanation
61. Donate
62. Swine
63. Delightful regions
64. Ipecac plant
65. Relieve
66. Compact
67. Dispatched

DOWN
1. Old
2. Tardy
3. On the highest point of
4. Took up again
5. Commerce
6. Tatters
7. Unit
8. Middle
9. Park in the Rockies
10. Jogged
11. Goal of the base runner
12. Mohammedan noble: var.
13. Moistens
21. Incline the head
23. Part of a blossom
25. Copperheads
26. Primary
27. Sharp
28. Rhythm
29. Article of jewelry
31. Worship
32. Surrenders, as territory
33. Rub out
35. Action at law
36. Adult boy
38. Collect, little by little
39. Tier
42. Sanction
44. Compels
46. Determine
47. Rowing implement
49. Covered the inside of
50. Meaning
51. Headland
52. Song from an opera
53. Horses
54. Puts on
55. Low haunt
56. Smooth
57. Location
60. Number

Solution of Yesterday's Puzzle

C	H	I	C		S	T	E	W		T	H	E
R	O	L	E		E	R	N	E		R	U	Y
Y	E	L	L		T	U	T	E	L	A	G	E
		L	I	T	E	R		O	N	E	S	
T	O	M	A	T	O		A	M	O	S		
O	P	E	R	A		S	N	A	P	P	E	D
W	A	G		L	O	U	T	S		I	D	A
S	L	A	V	I	S	M		T	U	R	I	N
		L	A	C	S		T	E	R	E	T	E
H	A	I	L		E	W	E	R	S			
E	N	T	I	T	L	E	S		I	R	I	S
A	S	H		R	E	N	T		N	O	N	E
P	A	S		A	T	T	S		E	T	N	A

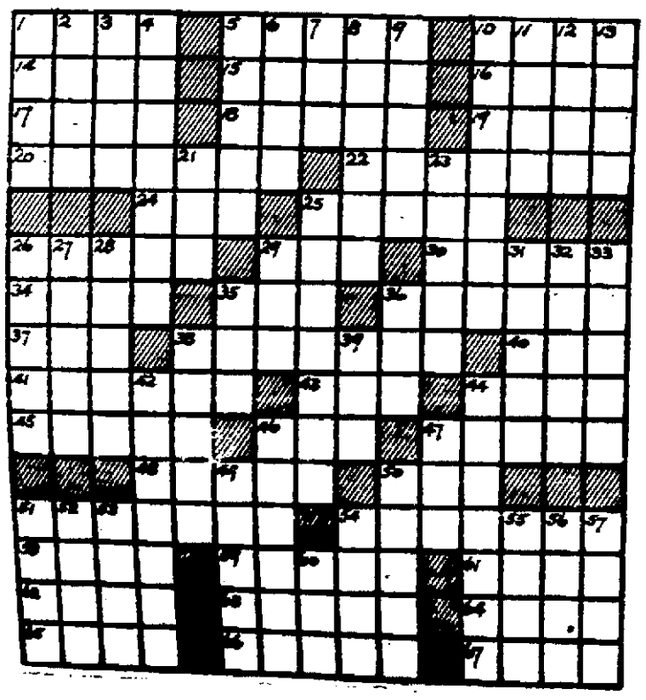

Fall 1933 The Wonderly Co.

"There Will Be Higher Prices"

On all sides you are being urged to buy now to anticipate Higher Prices. We believe this is wisdom itself. Look ahead to your needs. BUT DO NOT BE STAMPEDED INTO BUYING.

In these days, the reputation of the shop that sells you is vitally important.

New Knits

THE SMART SUIT FOR FALL IS KNITTED

It is difficult to find a suit that is both smart and practical—yet these knitted suits are just that.

The materials and lines are the very last word—close fitting necklines, some with contrasting scarfs, broad shoulder effects, fitted waist lines, straight line, pleated skirts. Cunning little blouses in contrasting colors. In the lovely new shades of mulberry, zenia red, sailor blue, brown, green and rust. Sizes 14 to 20, 38 to 46. Priced

$10.97 & $16.75 each.

WARM SWEATERS FOR COOL DAYS

COAT SWEATERS

Just received a large shipment of ladies' coat sweaters of fine zephyr wools in a good assortment of colors. Woven in plain and fancy weaves. Colors navy, copen, wine, green, black and beige. Sizes 34 to 46. Priced

$3.50 & $4.50

TWIN SWEATER SETS

Smart new twin sweater sets in all new fall shades. Made with crew neckline in fancy weaves. Some solid colors, others with bands of contrasting colors. Sizes 34 to 42. Priced

$4.25 & $5.75

FLANNEL BATH ROBES

Misses' and women's bath robes, made of fine quality all-wool flannel, in lovely two-tone effects and novelty stripes. Coat styles with notch or scallop collar, patch pockets, tie belt, finished with silk fringe. Colors copen, rose, green, tan and navy. Sizes 16 to 46, and extra large. Priced

$6.95 & $7.95 each

Check Woolens Are Here

Check woolens are popular for suits. Dressmaking is again in vogue. These are 54 in. all wool, conservative checks.

Yd. $1.95

Wool Crepe for Dresses

This light weight wool material makes up into comfortable winter dresses. 54 in. wide, street shades.

Yd. $1.95

The Latest Wool Suiting

Wool suits are popular today. These new pebble and mallasse weaves in solid colors make very attractive suits. 54 in. wide. Make your own suit and save money.

$1.95 & $2.50

Shepherd Checks for Dresses

Ye old time shepherd checks are again the stylish materials for dresses. They are smart. 54 in. wide.

Yd. $2.50

Slip-on Sweaters

Slip-ons of the newest models and color combinations with a variety of necklines, turtle, crew and surplice style. All shades. Sizes 34 to 42. Priced

$2.25 & $3.25

KNITTING IS AGAIN in VOGUE

Knit Your Suit or

Knit Your Sweater

We have prepared for this vogue and laid in a large supply of the latest yarns for knitting, either in hanks or in balls. Fine Zephyrs, Saxony, Germantown and heavy knitting yarns.

the new **magic fit** silk stockings by **Artcraft**

Because they mean farewell to "Cramped Toes" . . . "Slipping Heels" . . . "Ill-Fitting Ankles" . . . "Runs from Strain". The amazing elasticity of Toe, Heel and Top gives perfect fit, complete comfort and long wear.

$1.35

Cater to your Vanity and your Purse by wearing these truly "Magic" Silk Stockings.

OUR DAILY PATTERN

Girls Swagger Coat

7947. Attractive in plaid or checked woolen, and also suggested for pique and sheer woolens, in the new weaves. The cape may be omitted. The fronts are lapped slightly at the closing. The raglan sleeve has comfortable shoulder lines. It is wide at the wrist, and finished with a smart upturned cuff. The fronts are turned back above the closing to form revers.

Designed in 5 sizes: 6, 8, 10, 12 and 14 years. Size 12 will require 1⅞ yard of 54 inch material if made with the cape. If made without the cape it will require 1⅝ yard. To line the coat, will require 1 2-3 yard of 36 inch lining. To line the cape will require ⅞ yard. To interline collar, facings and cuffs will require ⅝ yard of 36 inch material.

A pattern of this illustration mailed to any address on receipt of 12c in coin or stamps by the Pattern Department, The Freeman, Kingston, N. Y. Be sure to state the size wanted.

Book of Fashions, Fall and Winter.

Send 15c in silver or stamps for our FALL and WINTER BOOK OF FASHIONS containing designs of Ladies', Misses' and Children's Patterns, also Hints to the Home Dressmaker.

PLATTEKILL GRANGE WILL MEET SATURDAY NIGHT.

Plattekill, Sept. 20.—Mr. and Mrs. Charles Jenkins, Wilson Edmunds, Myron and Elizabeth Fosler, Mr. and Mrs. Leander Minard, of the local Grange, attended the Pomona Grange session held in Clintondale Friday.

The Grange fair, which was to have been held last Saturday evening, was postponed due to the inclement weather.

The regular meeting of the local Grange will be held Saturday evening of this week. "Neighbors' night" will be observed when members of Lake Katrine and Asbury Granges are expected as guests of the evening. The program committee includes Mrs. Oscar Janssen, Eugene Stevens, Mrs. Chauncey McLean, Dr. and Mrs. B. A. Reynolds, Wilson Edmunds, Herman Cook. The committee is arranging a one-act play entitled "Everything Comes to Her Who Waits," by Mrs. Oscar Janssen. Mrs. Chauncey McLean, Wilson Edmunds and Eugene Stevens. There will also be a one-act sketch entitled "That 'ar Line Fence," by Herman Cook and Wilson Edmunds. Other interesting features are being prepared, including entertaining features from the visiting Grangers. Music for dancing has been engaged following the program.

The National Grange Booster Night will be observed September 30 by a special program in charge of the lecturer, Mrs. C. I. Thompson. This will be community night also and everyone is invited to be present. At this time the school exhibits, spelling contest and prize speaking contest will be held. A one-act play entitled "Sauce for the Goslings," is being prepared by the following cast of characters: Mrs. Burton Ward, Viola Loertcher, Mrs. Samuel Drunefield, Milton Van Duser, Edward Jenkins and Gordon Lozier. This is an open meeting to the public and a large attendance is anticipated.

NOTICE TO CREDITORS—In pursuance of an order of Hon. GEORGE F. KAUFMAN, Surrogate of Ulster County, notice is hereby given, according to law, to all persons having claims against Jacob Wolfgang Stegmeier, late of the Town of Woodstock, County of Ulster, deceased, testate, to present the same with the vouchers in support thereof, to the undersigned Frances Stegmeier, the Executrix of the estate of said deceased, at Mount Tremper, in the said Town of Woodstock, Ulster County, New York, on or before the 16th day of January, 1934.

Dated July 11th, 1933.

FRANCES STEGMEIER,
Executrix of the Will of Jacob Wolfgang Stegmeier, Decd.
V. R. VAN WAGONER, Attorney,
240 Fair St. Kingston, N. Y.

NOTICE TO CREDITORS—In pursuance of an order of Hon. GEORGE F. KAUFMAN, Surrogate of Ulster County, notice is hereby given, according to law, to all persons having claims against Jackson Van Gaasbeek, late of the City of Kingston, County of Ulster, deceased, testate, to present the same with the vouchers in support thereof, to the undersigned Florence E. Van Gaasbeek, the Executrix of the estate of said deceased at 40 Gordon Street in the said City of Kingston, Ulster County, N. Y. on or before the 19th day of October, 1933.

Dated April 19th, 1933

FLORENCE E. VAN GAASBEEK,
Executrix

JOHN E. STERLEY, Attorney,
90 Perry St., Kingston, N. Y.

NOTICE TO CREDITORS—In pursuance of an order of Hon. GEORGE F. KAUFMAN, Surrogate of Ulster County, notice is hereby given, according to law, to all persons having claims against THOMAS E. McLARNON, late of the Town of Marbletown, County of Ulster, deceased, testate, to present the same with the vouchers in support thereof, to the undersigned MARIE McLARNON, the Executrix of the estate of said deceased, at the office of WALTER J. MILLER, No. 44 Main Street, Kingston, N. Y., on or before the 15th day of December, 1933.

Dated, June 14th, 1933.

MARIE McLARNON,
Executrix.

WALTER J. MILLER, Attorney,
44 Main St., Kingston, N. Y.

NOTICE TO CREDITORS—In pursuance of an order of Hon. GEORGE F. KAUFMAN, Surrogate of Ulster County, notice is hereby given, according to law, to all persons having claims against SUSIE RAUBCH, late of the Town of Marbletown, County of Ulster, deceased, testate, to present the same with the vouchers in support thereof, to the undersigned ANNA SPIRENG, the Executrix of the estate of said deceased, at the office of WALTER J. MILLER, No. 44 Main Street, Kingston, N. Y., on or before the 15th day of December, 1933.

Dated, June 14th, 1933.

ANNA SPIRENG,
Executrix.

WALTER J. MILLER, Attorney,
44 Main St., Kingston, N. Y.

NOTICE TO CREDITORS—In pursuance of an order of Hon. GEORGE F. KAUFMAN, Surrogate of Ulster County, notice is hereby given, according to law, to all persons having claims against Jennie L. Crosby, late of the Town of Ulster, County of Ulster, deceased, testate, to present the same with the vouchers in support thereof, to the undersigned Louis A. Crosby and Louise C. Engelbrecht, the Executors of the estate of said deceased, at No. 30 Perry St., the office of Frederick Stephan, Jr., their Attorney, in the City of Kingston, N. Y., on or before the 19th day of October, 1933.

Dated, April 20th, 1933.

LOUIS A. CROSBY
LOUISE C. ENGELBRECHT
Executors.

FREDERICK STEPHAN, JR., Attorney,
30 Perry St., Kingston, N. Y.

NOTICE TO CREDITORS—In pursuance of an order of Hon. GEORGE F. KAUFMAN, Surrogate of Ulster County, notice is hereby given, according to law, to all persons having claims against ANNA K. HOFFMAN, late of the City of Kingston, County of Ulster, deceased, testate, to present the same with the vouchers in support thereof, to the undersigned THOMAS E. TURNER, the Executor of the estate of said deceased, at the office of Walter J. Miller, No. 44 Main Street, Kingston, N. Y., on or before the 15th day of December, 1933.

Dated, June 14th, 1933.

THOMAS E. TURNER,
Executor.

WALTER J. MILLER, Attorney,
44 Main St., Kingston, N. Y.

COMPLETION OF ASSESSMENT ROLL

The Assessment Roll of the City of Kingston, for the year 1933, has been finally completed and filed in the office of the City Clerk at the City Hall, in the City of Kingston, N. Y., where the same will remain open to inspection for fifteen days.

Dated at Kingston, N. Y., September 18th, 1933.

WILLIAM B. MARTIN,
Assessor.

STATE OF NEW YORK SUPREME COURT, ULSTER COUNTY — THE KINGSTON CO-OPERATIVE SAVINGS & LOAN ASSOCIATION, Plaintiff, Against PAULINE B. LAKRETZ, HAROLD L. KLEIN as trustee for B. Holman, Inc. and Manchurian Fur Trading Corporation, B. HOLMAN, INC., MANCHURIAN FUR TRADING CORPORATION, E. LOUGHRAN COMPANY and JANE ACKLEY, Defendants.

To the above named defendants:—

You are hereby SUMMONED to answer the complaint in this action, and to serve a copy of your answer, or, if the complaint is not served with this summons, to serve a notice of your appearance, on the plaintiff's attorneys within twenty days after the service of this summons, exclusive of the day of service. In case of your failure to appear or answer, judgment will be taken against you by default for the relief demanded in the complaint.

Trial to be held in the County of Ulster.

Dated the 15th day of August, 1933.

FOWLER & CONNELLY
Attorneys for Plaintiff
292 Wall Street
Kingston, N. Y.

To Manchurian Fur Trading Corporation:

The foregoing summons is served upon you by publication pursuant to an order of Honorable John T. Loughran, Justice Supreme Court, dated the 19th day of September, 1933, and filed with the complaint in the office of the Clerk of Ulster County at Kingston, N. Y. This action is brought to obtain a judgment of foreclosure of a mortgage given by Pauline B. Lakretz to the plaintiff, recorded in the office of the Clerk of Ulster County, New York, in Liber 402 of mortgages at page 481, and covering real property being lots numbered 83 and 84 on a map or plan of Kingston Terrace filed in said Clerk's office, bounded northerly by Lucas Avenue 81 feet, westerly by lot number 82 on said plan 100 feet, northerly by lots numbered 111 and 112 on said plan 51 feet, easterly by lot numbered 85 on said plan 100 feet, containing approximately 5100 square feet, and being the same premises conveyed by Laura Hoyt to Nettie C. Marshall by deed recorded in said clerk's office in Liber 182 of deeds at page 143 to which deed or the record thereof, reference is hereby made for a full description.

Dated, September 20, 1933.

FOWLER & CONNELLY
Attorneys for Plaintiff
Office and P. O. Address
292 Wall Street
Kingston, N. Y.

• ONLY FASHION-ACCREDITED STYLES •

DOUBLE BREASTED

SUITS

High Waist Models

New Peak Lapels

$13.95 - $19.50 - $24.50

DEALERS IN LADIES' AND MEN'S FUR COATS.

Men's Topcoats ..... $14.50 - $19.50
Men's Fall Hats $2.95

Highest quality and carefully styled neckwear, shirts, hosiery, pajamas, sweaters and accessories at unusual savings.

MEN'S WEAR

Tweedie-McAndrew

275 FAIR ST., KINGSTON, N. Y.

The WORLD of STAMPS

By QUINTON JAMES

High spots in the life of Sir Humphrey, Gilbert, English explorer, are depicted in the latest issue of stamps from Newfoundland.

Put out in celebration of the 450th anniversary of the Sir Humphrey's annexation of Newfoundland to the mother country, England, the issue contains 14 stamps, running from one cent to 32 cents. The one-cent bears the picture of Sir Humphrey, while on the 24-cent is Queen Elizabeth.

On the 20-cent is an old map of Newfoundland, on the three-cent is

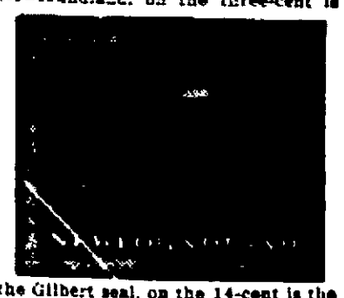

the Gilbert seal, on the 14-cent is the arms of England, the five-cent pictures the miniature anchor presented to Sir Humphrey by Queen Elizabeth, while on the 32-cent is the statue of the explorer, the orginal of which is on the Truro cathedral.

The seven other stamps show various episodes in the life of Gilbert, including the annexation in 1583 on the ten-cent, the departure of the Gilbert fleet from Plymouth on the eight-cent and the arrival at St. John's on the nine-cent.

What's Going On

The recent NRA stamp seems to be calling forth more comment from collectors than any other previous stamp issued by the U. S. in recent years. The latest is based on the fact that of the four figures on the stamp that representing business has the right foot forward instead of the left of the others. Previously references had been made that the figure representing agriculture was "Russian".

The Irish free state has planned a two-penny and a three-penny stamp in connection with Holy year.

Brazil has joined the Latin-American countries putting out "flag of the race" stamps in commemoration of Christopher Columbus sailing from Spain. Red in color, the value is 200 reis.

Peru has prepared a set of nine postage and six airmail stamps commemorating the death of Atahualpa in 1533. Drawn by Peruvian artists, the stamps portray historic incident connected with the conquest of Peru and the downfall of the Inca empire.

Prince Frances Pictured

For the third time since the accession of Prince Frances I on Feb. 11, 1929, Liechtenstein is paying tri-

bute to its ruler through postage stamps. The three stamps in this issue, identical except for colors and values, bear full head and shoulders of the prince wearing the uniform of state. The ten rappen is purple. The 20 is red and the 30 is blue.

HOLLYWOOD SIGHTS and SOUNDS

By ROBBIN COONS

HOLLYWOOD—If song history repeats itself, the crooners and shouters are in for an era of heart-rending sob tunes. They are going to wail and moan about broken hearts and lost loves and Dixie homes they pine for.

Why? Because times are getting better.

B. G. "Bud" DeSylva, who plans pictures in addition to writing songs for them now, draws on his 15 years of song-writing to demonstrate the conclusion that "The successful popular song may be used as a barometer, through the years, to indicate the mental attitude of the people of the country."

Patrotism-Fanning

He began song-writing in the war period, when America's entrance called for popular war songs, some patriotic, some humorous, some sentimental.

He cites "Over There" as an example of the first, "Oh, How I Hate to Get Up in the Morning" as typical of the second, and "Till We Meet Again," written by Richard A. Whiting (DeSylva's present collaborator with Leo Robin on the Lilian Harvey-Lew Ayres film "My Weakness"), as an example of the third class.

"They were all great songs," said DeSylva, "but it is significant that the humorous song, while it sold over a million copies, sold less than the patriotic song, 'Over There'; and it is also significant that 'Till We Meet Again,' the sentimental song, outsold even 'Over There,' which everyone regards as one of the biggest popular hits of our time. 'Till We Meet Again' sold over six million copies."

'Reverse English'

In peace time, when "We are either gaily riding the waves of prosperity or shooting down the slide of depression," as DeSylva puts it, the songs the people sing indicate prosperity or depression—but in "reverse English."

"Oddly enough," he says, "when we are prosperous we prefer ballads. We like to cry and feel sorry for ourselves. It was during the great boom period leading up to 1929 that the torch song, that wail of wails, reached the height of its popularity."

But during the past four years the people turned to the lighter, happier type of song, he says, "to sing ourselves out of our financial blues."

L. B. Van Wagenen Co.

311 - 313 WALL ST. KINGSTON, N.Y.

DOLLAR DAY

Tomorrow—Thursday

$1.69 ELECTRIC STOVES One Burner, Chrome Plated. Cord, complete ... $1

89c ELECTRIC TOASTERS All guaranteed. 2 for $1

17c 10 Yr. Guaranteed SILVERWARE Knives, Forks, Spoons, etc. 12 for $1

39c RAYON UNDIES Panties, Step-ins, Vests, etc. 4 for $1

$1.49 PURE SILK DANCE SETS, SLIPS, PANTIES and CHEMISE $1

49c PURE SILK HOSE All sizes. All new shades 3 pr. for $1

$1.59 GIRDLES and CORSELETTES All sizes. $1

REG. $1.00 WOMEN'S BLOUSES All colors and sizes .... 2 for $1

REG. 39c FAST COLOR PERCALE APRONS All sizes 4 for $1

BOYS' 50c GOLF HOSE Sport patterns, All sizes ..... 3 pr. for $1

$1.59 MEN'S & BOYS' ALL WOOL SWEATERS All colors and sizes. $1

19c TURKISH TOWELS Large size, colored border.... 7 for $1

79c FULL SIZE COTTON SHEET BLANKETS 2 for $1

79c HOLLAND WINDOW SHADES Green & White 2 for $1

$1.49 70x80 Part Wool BLANKETS Sateen bound. All color plaids. $1

19c STRIPED OUTING FLANNEL 36" wide 8 yds. for $1

$1.75 to $2.25 Griswold HOT CAKE GRIDDLES Round or oblong. $1

EXTRA SPECIAL $3.50 ALL WOOL AUTO ROBES In Light and Dark Brown. $1

25c ALL LINEN DISH TOWELS .... 6 for $1.00

39c ALL LINEN HUCK TOWELS .... 4 for $1.00

17c UNBLEACHED MUSLIN .. 10 yds. $1.00

DOLLAR DAY SPECIAL

$1.69 FULL SIZE CRIB BLANKETS Pink and Blue. Wonderful soft quality. $1

$1.59 CHENILLE RUGS All colors and patterns. $1

89c OIL CLOTH & SPONGE RUBBER CHAIR SEATS For kitchen and bridge chairs 4 for $1

$1.49 54x70 - 60x60 ALL LINEN TABLE COVERS Colored border. $1

Reg. $1.00 JAPANESE SEWING BASKETS 2 for $1

89c TRAVEL TWEED SUITING All colors. 4 yds. $1

FASHIONS By ELEANOR GUNN

These Styles Go to School

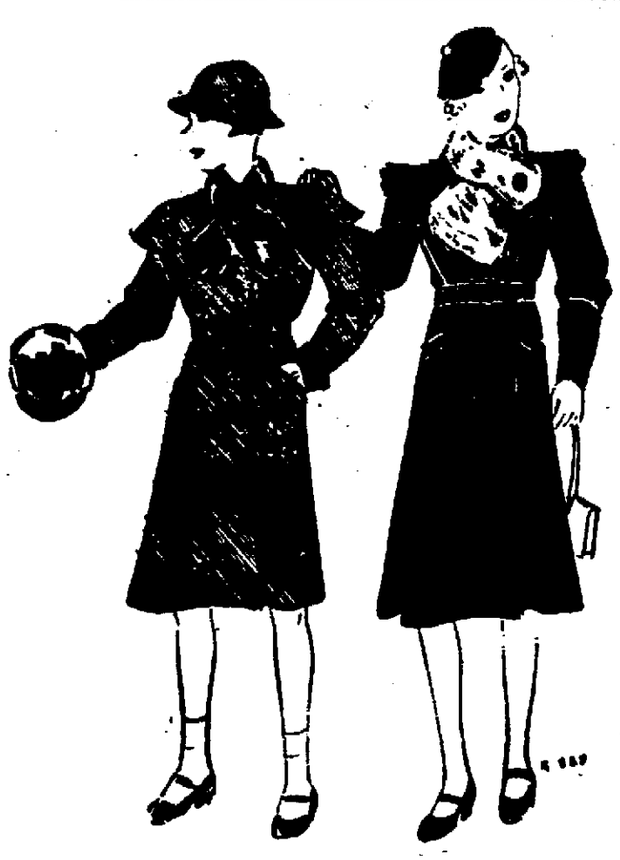

Copyright, 1933, by Fairchild.

Fur scarfs continue to be approved for another season and contribute style interest to the winter coats illustrated. At the left is a chevron tweed which chooses lapin for scarf and muff. Note the epaulet shoulder treatment that gives a cape-like impression to the silhouette.

Epaulets extending to the waistline achieve the broad effect in the coat at the right, which is trimmed with gray squirrel. The sleeve is another interesting style detail, sponsoring elbow fullness attained in pointed section.

In the Cause of Affluent Effects

New York—To play safe one should have at least one very smart black frock for evening, and one very smart black one for day. Here is a model that has some outstanding points and one that would be good in satin, velvet, heavy silk or taffeta. It is one that is not difficult to wear. The exact position of the tiered effect could be determined by one's proportions. You must have noticed how many tunic and tiered dresses there are being both shown and worn. Also that the two-piece effect, whether a dress is actually two piece or not, leads.

If you are one of those who are addicted to prints for evening, you will be attracted by the extraordinarily effective printed taffetas. They seem particularly appealing for those who winter south, although they need of course not be confined to the resorts.

You may like to wear violet shades, Paroma violet or deeper purple and if you do, now is the time. Also greens, especially the darker ones, are chosen for evening and eel and other dark grays for those who think street shades are smartest in the evening. Colors are tremendously important this year and secondary only to fabrics. Both must be rich-looking which naturally implies that fabrics are heavy and colors deep.

Fabric alliances are practically limitless, wool and satin is the first to come to mind. Fur is used as a trimming on evening dresses as well as day dresses and suits. Turn over fur collars, flat furs of course are smart, and so are gilets and yokes of flat pelts. Monkey is not passe, and appears as a fringe on many models, especially satin ones.

Among the newest costume jewelry ideas may be mentioned Paton's amethyst beads with feather pendents and Lanvins chokers of huge carved gold beads. Clips remain, among the newest are those of tortoise shell and mirror glass.

VELVET OF COURSE

Copyright, 1933, by Fairchild.

Buttons down the back are details of this black Lyon velvet frock by Yvonne Carete, the crystal and silver buttons half hidden by the fullness of the two tiers which illustrate the back fullness so apparent in the openings. To complete this frock there is a shoulder capelet of the velvet.

Now Go On From There

A recent letter sent from Paris reads: "Your bust will remain high and pointed and you will emphasize its spacing with heavy jewelry or a bouquet of flowers (violets will be very smart).

"You can more or less forget your waist, but take care that your diaphragm and back are perfectly flat. Most important of all, hips must be as straight as we can comfortably make them. You see, a new tubular silhouette is on the horizon."

DID YOU KNOW THAT

Wooden buttons are important. Both in wood and in ivory composition have been seen buttons shaped like half of a lead pipe with the concave side out and sometimes as long as two inches.

DEATHS LAST NIGHT

(By The Associated Press)

Capt. James W. Keen.

Seattle—Capt. James W. Keen, 91, who once settled a dispute between the United States and Great Britain over the Alaska boundary.

Charles Henry Smart.

Providence, R. I.—Charles Henry Smart, 87, former superintendent of schools at Charleston, W. Va.

L. D. Hill.

Nashville, Tenn.—L. D. Hill, 77, a member of the Tennessee railroad and public utilities commission.

David A. McCullough.

Pierre, S. D.—David A. McCullough, 71, South Dakota superintendent of banks and state chairman of the Democratic party.

Edward Severein Clark.

Cooperstown, N. Y.—Edward Severein Clark, 63, one of the four Clark brothers who inherited a fortune derived from the Singer Sewing Machine Company.

J. D. Bacon.

Grand Forks, S. D.—J. D. Bacon, 68, former Grand Forks newspaper publisher, in an automobile accident.

Judge A. Stanford Lyon.

Kansas City—A. Stanford Lyon, judge of the county criminal court.

Taylor county in Kentucky has eliminated all grade and scrub male hogs from its farms.

CUT HEATING COST

with a Petro & Nokol Oil Burner in your present furnace

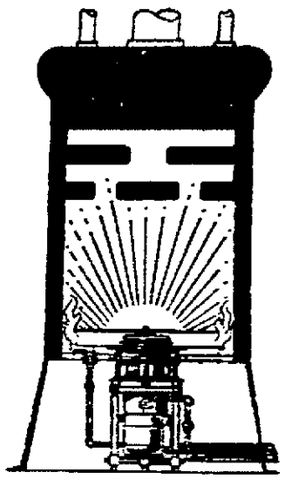

Petro & Nokol users commonly heat their homes for as much as one-third less than formerly! It's the radiant heat of Petro & Nokol that helps save this money. This radiant heat energy comes from the brilliance of the flame itself. And it's in addition to the normal heat energy absorbed from the hot gases. You can *see* why this is true. Let us show you. Come in today.

Completely installed with tank at the lowest prices in history.

PETRO-NOKOL OIL BURNERS

Manufactured by the world's oldest and largest oil burning organization

CANFIELD SUPPLY COMPANY

Strand & Ferry Sts., Kingston, N. Y.

Wholesale Distributors.

Call at our Show Room to See Samples and Secure List of Dealers.

Nothing to Fear but Punctures

WILLIAM NEISCH of St. Louis, setting out on a thousand-mile jaunt down the Mississippi river on his raft made of two automobile inner tubes cut and vulcanized together and fastened to a floor of wood and canvas, wasn't worried even by the danger of punctures. He carried an automobile pump, tire patches, rubber cement and a bathing suit.

England Pays Debt in Silver From India

HERE, well guarded on a pier at San Francisco, are nine thousand bars of silver from India, worth $5,000,000—the first half of the payment made by Great Britain to the United States under the new war debt arrangement. This shipment was transferred to the San Francisco mint and was followed a few days later by another of the same value.

To the Memory of the March King

ALTHOUGH his marches, which have been played by military bands around the world, will never let him be forgotten, John Philip Sousa, the great "march king" who died March 6, 1932, will be kept alive in the memory of the nation through this handsome memorial just completed in the Congressional cemetery, Washington, where he is buried.

THROUGH A Woman's Eyes

By JEAN NEWTON

SHALL WE FIGHT FOR OUR "RIGHTS"?

"DEAR JEAN NEWTON: What do you think of fighting for a constitutional amendment to insure women equal rights? Right now in Washington the National Woman's party is doing just that and the National Women's Trade Union league is opposing it. Here are some of the arguments of the women who think they need to amend the constitution to get their rights in this country—I think they ought to live for a while in China; then they'd realize how lucky they are, without fighting for any more rights."

This is what our reader has clipped from a newspaper in support of compelling the legislators to write into the constitution our equality with men:

"Today the civil rights of woman can be extended or restricted at the caprice of any state legislative authority, so that a woman's right to earn her living in the trades or professions, or in the uses of the powers of her mind or body, can be defined, permitted, or denied by state legislative authority."

We don't have to go to China to realize how well off American women are. There is no place on the face of the earth where women enjoy more legal protection and more actual consideration from men—and very few where their position can be compared with ours. In my opinion, women in this country enjoy not only equal rights with men, but they also enjoy special privileges. Sit in any courtroom of the country for just one day, if you need to be convinced of that. There is the one exception—that women do not receive as high salaries as men in corresponding positions. But I don't see how anything written into the constitution or the law will compel any employer to pay a woman $10,000 a year if he can get her for $2,000! That is one of those things that take time.

No, unless there exist in some states legal discriminations against or abuse of women which I know nothing about, I can see no point in fighting to have women's rights written into the constitution. It seems to me people must dearly love a fight to waste time and energy to fight for something they already have.

© 1933, Bell Syndicate.—WNU Service.

Elephant Feet as Food

In regions where the flesh of the elephant is used as food, the trunk and feet are considered best. One method used in cooking the feet is to bury them in the earth and build a large fire on top of the ground.

PRICES

By DOUGLAS MALLOCH

THINGS have come down, some certain things,
And, thank the Lord,
The things most good;
But folly still the old price brings,
We can't afford,
And never could.
The price of midnight joy is health
(Who squanders sleep
Will have to pay).
And that's the universal wealth
That people keep
Or throw away.

Some things are high: the price of sin
Remains the same,
Good times or bad,
But heaven's easier to win,
An honest name
May still be had.
If less of gold means more of worth,
More trying for
True happiness,
Perhaps this is a richer earth,
And we have more
Who now have less.

© 1933, Douglas Malloch.—WNU Service.

Do YOU Know—

That the game of billiards was first introduced into Europe by the Knights Templars on their return from the first crusade, about 1100. It was first brought into France in the time of Louis XI, 1461-83, but its exact origin is very uncertain.

© by McClure Newspaper Syndicate. WNU Service

Hoods Marked Ages

Hungarian women in Baranya county used to wear hoods of some eight different colors, representing their ages, and it was considered disgraceful for a woman to wear a color not correct for her age group.

Alaska's Vast Territory

If the Territory of Alaska were divided equally among its inhabitants, each person would own 10.7 square miles, while if the same thing were done in the United States proper, each person would get only 18 acres.

Getting All Ready to Meet Bank Robbers

MORE than 450 officers and employees of the Bank of America in Los Angeles are taking instruction in marksmanship at the police department range as a means of protection in case of holdups. Police officers are holding classes each day for both men and women bank employees and some of them have shown real ability as marksmen.

Fine Residence Hall of the New Scripps College

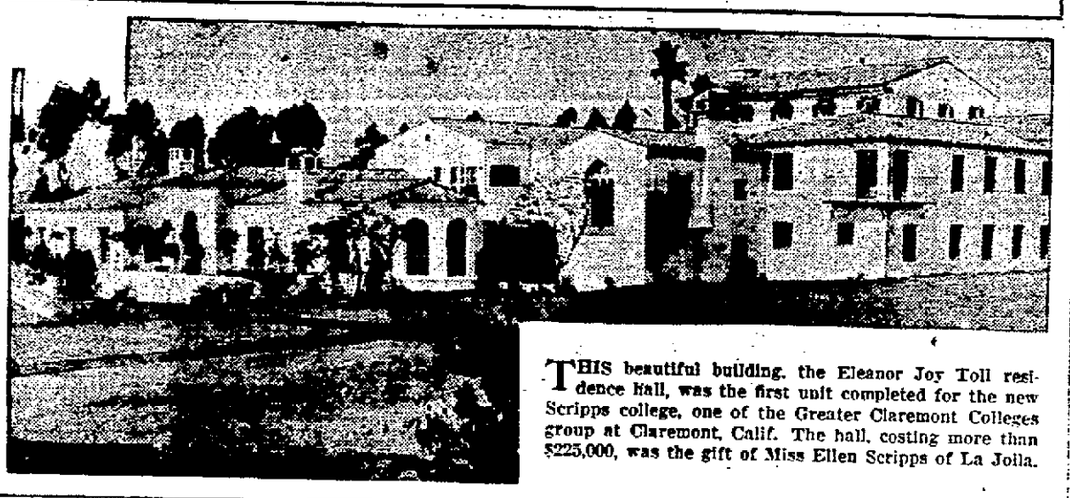

THIS beautiful building, the Eleanor Joy Toll residence hall, was the first unit completed for the new Scripps college, one of the Greater Claremont Colleges group at Claremont, Calif. The hall, costing more than $225,000, was the gift of Miss Ellen Scripps of La Jolla.

"Little Stories for Bedtime" by Thornton W. Burgess

JERRY MAKES HIS WALLS STOUT

To make success of any plan
Each one must do the best he can.
If then the plan does not succeed
To blame himself he has no need.

NEVER in his life had Jerry Muskrat been happier than he was as he toiled to build that new house. He was far happier than when he had nothing to do but play about, as had been the case all summer. He got tired. Of course. But it was the healthy kind of tiredness that meant sound sleep when he crept into his bed in his castle in the bank of the Laughing Brook. And each day there was the splendid feeling that what he had done counted for something; that there had been no waste of time.

So Jerry Sat on the Foundation Walls of His New House and Was Happy.

So Jerry Muskrat was happy, and because he was happy he talked, and because there was no one near to talk to, he talked to himself. He had just cut the roots of a bulrush and was resting for a moment before taking the whole plant over to use in building his new house. "It was hard work gettting this plant up by the roots," said he, "and that was because the roots were well fastened to the ground. Whatever is well rooted is hard to move. Think it over, Jerry. Just think it over. The flood that swept away your house last spring didn't sweep away the bulrushes or the trees along the bank of the Laughing Brook. That was because they were so well rooted. The foundations of your house are its roots so to speak. Just keep that in mind, Jerry, and see that the foundation walls are broad and stout."

Jerry chuckled at the funny notion of calling the foundations of his house roots. Then he swam over to use the bulrush in the foundation of his house. Remembering how his old house had been swept away, Jerry spent a great deal of time and attention on the foundations of his new house. The bits of sod he had dug up and the mud he had taken from his tunnels and cellar were good as far as they went, but Jerry was too good a builder not to know that if he used nothing else his foundation would be weak. So he brought roots and bits of sticks and the stalks of rushes and these he worked into his foundation walls with the mud and the bits of sod.

And he made these walls broad and stout and went over and over them to make sure there were no weak places in them. So gradually the walls rose until when Jerry stood on them only his feet were in the water. By the end of another night he could stand on them without so much as wetting his feet. All the hard work under water was finished. There was still a lot of hard work to be done, but it would be pleasanter and therefore easier than the work already done.

So Jerry sat on the foundation walls of his new house and was happy and dreamed dreams of how he would build the finest house that ever a muskrat built, a house so fine that even his big cousin, Paddy the Beaver, would be envious of him. And dreaming his fine dreams under the twinkling stars Jerry forgot the one thing that none of the little people of the Green Forest or the Green Meadows or the Laughing Brook or the Smiling Pool or the Old Orchard ever should forget for a wee, wee minute—to watch out for danger.

And this was quite as Hooty the Owl had hoped it would be when he had first discovered what Jerry Muskrat was doing there in the Smiling Pool.

© 1933, by T. W. Burgess.—WNU Service.

Mother's Cook Book

FOR SUMMER MEALS

COCKTAILS are always a refreshing beginner for a luncheon or dinner. During the warm weather the melons of various kinds make especially attractive cocktails or fruit salads. Scoop out the balls of melon, using a small French potato cutter; serve with any sauce that appeals to the taste. A lemon sirup over muskmelon is well liked as is a ginger sirup, using some of the preserved ginger as a garnish.

Red Raspberry Whip

Set a bowl into a pan of crushed ice. Into the bowl put one and one-half cupfuls of ripe berries, one cupful of powdered sugar and the white of an egg. Beat with a wire egg beater until the mixture holds its shape. Pile lightly on a fancy glass serving dish and surround with fresh macaroons. Serve with a chilled boiled custard.

Junket in Cups.

Heat a pint of milk until luke warm, add one-fourth of a cupful of sugar and a junket tablet, crushed and added to a tablespoonful of vanilla. Turn into sherbet glasses and let stand in a warm place until set. Then chill. When ready to serve top each portion with a raspberry sauce.

Frozen Plum Pudding.

Melt three squares of chocolate over hot water, add one-fourth cupful of sugar and one-fourth cupful of boiling water, stir and cook until smooth and glossy. Scald one quart of milk, one cupful each of heavy cream and one cupful of sugar in a double boiler. Add the chocolate mixture and a tablespoonful of vanilla, one junket tablet dissolved in one tablespoonful of cold water. Set the mixture in a warm place until it jellies. Add one-half pound of mixed fruits soaked over night in a thin sirup to cover, seeded raisins, shredded candied cherries, candied pineapple and shredded citron. Drain and pack in a fluted mold lined with lady fingers, cover and let stand in equal measures of ice and salt.

© by Western Newspaper Union.

Mannish Fall Cloche

This mannish cloche has its crown manipulated to give the effect of two padded rolls running from back to front.

PAPA KNOWS—

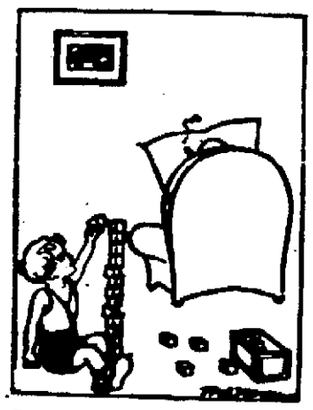

"Pop, what is a crisis?"
"Result of breaking a plate."

© 1933, Bell Syndicate.—WNU Service.

MENUS OF THE DAY

By MRS. ALEXANDER GEORGE

Dinner For Two

The Menu

Italian Spaghetti
French or Italian Bread Butter
Vegetable Gelatin Salad
Boiled Salad Dressing
Ginger Drop Cakes Coffee

Italian Spaghetti, Serving 2

4 tablespoons bacon fat	2 tablespoons chopped celery
4 tablespoons chopped onions	2 cups cooked spaghetti
3 tablespoons chopped green peppers	2 cups tomatoes
	½ teaspoon salt
	¼ teaspoon pepper

Heat fat in frying pan. Add and brown slowly onions, peppers and celery. Add rest of ingredients, cook slowly 20 minutes. Stir frequently.

To cook spaghetti, break cupful into small pieces and add to 2 quarts of boiling water to which ½ teaspoon of salt has been added. Boil quickly 10 minutes. Pour into strainer, rinse well in cold water.

Vegetable Gelatin Salad

½ package lemon-flavored gelatin mixture	2 tablespoons chopped olives
1 cup boiling water	1 tablespoon chopped pimientos
½ teaspoon salt	
1 cup chopped cabbage	1 tablespoon sugar
¼ cup chopped sweet pickles	1 tablespoon vinegar

Pour water over gelatin mixture and stir until dissolved.

Cool and add rest of ingredients. Pour into glass mold rinsed out of cold water. Set in cold place to stiffen. Unmold, serve on lettuce.

Boiled Salad Dressing

4 egg yolks	½ cup vinegar
4 tablespoons flour	½ cup water
½ cup sugar	1 tablespoon butter
1 teaspoon salt	2 tablespoons sweet or sour cream
½ teaspoon dry mustard	
¼ teaspoon paprika	

Beat yolks and add dry ingredients. Add vinegar, water and butter and cook in double boiler until dressing becomes thick and creamy. Stir frequently. Add cream and beat one minute. Cool and chill. This dressing will keep two weeks if stored in ice box.

Most Beautiful Twins in England

FAMED as the most beautiful twin sisters in Anglo-American society, the Viscountess Furness (left) and Mrs. Reginald Vanderbilt provide a striking camera study in this silhouette pose. The viscountess is the former Thelma Morgan and her sister is the former Gloria Morgan. They are the daughters of Harry Hays Morgan, former United States consul general at Buenos Aires.

HEALTH ODDITIES by DR. O. J. Waring

RESEARCH DIRECTOR, A.D.S. FELLOWSHIP

© 1933, American Drugless Syndicate, N. Y. C.

Everybody Knows that the Freeman Cent-a-Word Ads. Bring Quick Results. Try Them!

OFFICE CAT

By Junius

When you've set your mind to do it,
When your judgment says you're right,
When your conscience gives its sanction,
Then pitch in with all your might.
Don't let anything prevent you
Though the odds seem big and strong;
Every obstacle must vanish
As the swift days roll along—
If you set your jaw and say—
"Well, I'll do it anyway!"

Patient—My wife tells me I talk in my sleep, doctor. What should I do?

Doctor — Nothing that you wouldn't.

One may be wise in money making and in nothing else. Another may be wise in everything else and a fool when it comes to money.

Prosecutor—Well, since you demur at telling me how old you are, we will let it pass. I suppose you don't mind telling the court at what age you were married.

Woman—At the parsonage.

It takes both your enemies and your friends to sink you in the slough of despondency; the enemy to slander you and the friend to carry the news to you.

Aristocrat (at party)—Speaking of old families, one of my ancestors was present at the signing of the Magna Charta.

Isadore Cohen—And one of mine was present at the signing of the Ten Commandments.

Grandma Popinpop says when Grandpap Popinpop called on her during their courtin' days, he brought her a bag of wintergreen drops instead of a pint of gin.

Patient—What do you do for seasickness?

Doctor—Just what everyone else does.

Some women remind one of the Northwestern Police—They always get their man.

Ellen—So Hilda's broken it off with Randolph. I wonder if she still keeps his love letters?

Thad—No. As a matter of fact, they're keeping her now.

He—How can I live without you, dear?

She—A good deal less expensively.

Salesmanship counts—The waitress who suggests a second cup of coffee never should be out of a job.

Gentleman Golfer—You want to stop now? Why, we've only played five holes.

Lady Golfer (first time at golf)—Well, the pro told me the par for the round was 78 and I've played that number already.

One nice thing about telling the truth is that you don't have to remember what you say.

THE trouble with the
AVERAGE man is
THAT he seldom
INCREASES his average.

Life is like a game of cards, you must play it with the hand that is dealt you—the greatest disgrace is losing with a good hand and the greatest honor is winning with a poor one.

Teacher—Can you name a collective noun?

Sweet William—Yes, ma'am. Ashcan.

Speaking of hospitality, Los Angeles asks criminals to register, just like other celebrities, when they come to town.

Now comes the glad time when a sportsman buys a $20 gun and $10 worth of ammunition and goes out into the woods to shoot a squirrel worth 10 cents.

Those Cuban students are a queer lot. They're wearing army uniforms instead of football suits, and enforcing public order instead of having class scraps.

White collar workers, drug clerks for instance, are joining the red shirts of organized labor. But it will be some time before soda jerkers and peddlers regard each other as equals.

While Aimee McPherson is campaigning to save New York, what will that city do for Los Angeles?

If, as the superintendent of the Maryland Anti-Saloon League says, the bootleggers all voted wet, they're dumber than they have been given credit for.

(The Moss Feature Syndicate, 808 Summit Avenue, Greensboro, N. C.)

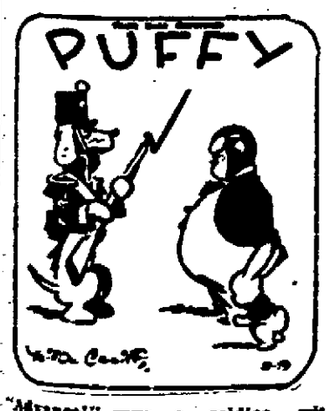

"Advance!" says a soldier, with bayonet drawn.
"And give me the countersign!"
Puff says "G'wan.
How can we make signs that we don't even know?"
"Ah, then", says the guard, "It's to prison you go!"

GAS BUGGIES—A Bad Omen.

DAILY RADIO PROGRAMS

WEDNESDAY, SEPTEMBER 20 (Central and Eastern Standard Time)

Note—All programs to key and basic chains or groups thereof unless specified; coast to coast (c to c) designation includes all available stations.

Programs subject to change. P. M.

(Daylight Time One Hour Later)

NBC-WEAF NETWORK

BASIC — East: weaf wlw weei wtic wjar wtag wcsh wfi wlit wfbr wrc wgy wben wcae wtam wwj wsai; Midwest: wmaq wcfl kstp woc-who wow wdaf
NORTHWEST & CANADIAN — wtmj wiba kstp webc wday kfyr crct cfcf
SOUTH — wrva wptf wwnc wis wjax wfla-wsun wiod wsm wmc wsb wapi wjdx wsmb kvoo wky wfaa wbap kprc woai ktbs kths
MOUNTAIN—koa kdyl kgir kghl
PACIFIC COAST — kgo kfi kgw komo khq kfsd ktar kgu

Cent. East.
3:30— 4:30—The Three Jesters—also c
3:45— 4:45—Paul Wing's Story—east
4:00— 5:00—Dinner Concert—also cst
4:30— 5:30—Back of News—also coast
4:45— 5:45—John Pierce, Tenor—to c
5:00— 6:00—The Mountaineers—weaf
5:15— 6:15—Ernie Holst & Orchestra
5:30— 6:30—Lum & Abner—east only
5:45— 6:45—The Goldbergs, Serial Act
6:00— 7:00—Fannie Brice, Geo. Olsen
6:30— 7:30—Revue of 1933—weaf only
7:00— 8:00—Ferde Grofe's Orchestra
7:15— 8:15—Fur Trappers—weaf only
7:30— 8:30—One Man's Family—also c
8:00— 9:00—Cob Pipe Club—cst to cst
8:30— 9:30—The Ship of Joy—also cst
9:00—10:00—Meyer Davis & Orchestra
9:15—10:15—Buddy Rogers Orches.—east; Lum & Abner—midw. repeat
9:30—10:30—Richard Cole's Orchestra
10:00—11:00—Ralph Kirbery, Baritone
10:05—11:05—Ben Bernie & Orchestra
10:30—11:30—Mark Fisher's Orchestra

CBS-WABC NETWORK

BASIC—East: wabc wadc woko wcao waab wnac wgr wkbw wkrc whk cklw wdrc wcau wip wjas wean wfbl wspd wjsv; Midwest: wbbm wgn wfbm kmbc kmox wowo whas
EAST & CANADA — wpg whp wibw whec wlbz wfea worc wicc efrb ckac
DIXIE — wgst wsfa wbrc wqam wdod klra wtec wlac wdsu wtoc krld wrr ktrh ktsa waco koma wdbo wodx wbt wdae wbig wtar wdbj wwva wmbg wsjs
MIDWEST — wcah wgl wmt wmbd wtaq wisn wibw kfh kfab wkbn wcco wsbt
MOUNTAIN—kvor klz koh ksl
COAST—khj koin kgb kfrc kol kfpy kvi kfbk kmj kwg kern kdb kgmb

Cent. East.
2:30— 3:00—U. S. Army Band—also c
2:30— 3:30—The Rhythm Kings—to c
2:45— 3:45—Legion Trade Prog.—to c
3:00— 4:00—Skippy, Sketch—east only
3:15— 4:15—Geo. Hall Orch.—also cst
4:30— 5:30—Geo. Scherban Or.—east; Jack Armstrong—repeat to midwest
4:45— 5:45—Tea Husing, Sports—to c
5:00— 6:00—Merton Downey—c to cst
5:15— 6:15—Jack Denny Orchestra—east; Chicago Dance Time—chain
5:30— 6:30—Travelers' Quartet—east; Dan Russo's Orchestra—midwest
5:45— 6:45—Boake Carter, Talk — basic; Howard Ely at Organ—west
6:00— 7:00—The Happy Bakers—east; Sextet—midw; Drama—west
6:15— 7:15—Edwin C. Hill—basic; The Texas Rangers—west
6:30— 7:30—The Metropolitans—c to c
7:00— 8:00—Irvin S. Cobb—coast out
7:15— 8:15—Kate Smith, Songs—to c
7:30— 8:30—Burns and Allen—cst out
8:00— 9:00—Pennsylvanians—c to cst
8:30— 9:30—Alexander Woollcott—to c
8:45— 9:45—Barlow Symphony—also c
9:15—10:15—Vera Van, Songs—also c
9:30—10:30—Charlie Davis and Tom Gerun Orchestras—coast to coast
10:00—11:00—Barney Rapp Orch.—c to c
10:30—11:30—Glen Gray Orches.—coast out; Burns & Allen—coast repeat
11:00—12:00—Dance Hour—wabc only

NBC-WJZ NETWORK

BASIC — East: wjz wba-wbza wbal wham kdka wgar wjr wlw wsyr wmal; Midwest: wcky kyw wenr wls kwk kwcr koil wren wmaq kso
NORTHWEST & CANADIAN — wtmj wiba kstp webc wday kfyr crct cfcf
SOUTH — wrva wptf wwnc wis wjax wfla-wsun wiod wsm wmc wsb wapi wjdx wsmb kvoo wky wfaa wbap kprc woai ktbs kths
MOUNTAIN—koa kdyl kgir kghl
PACIFIC COAST — kgo kfi kgw komo khq kfsd ktar

Cent. East.
3:30— 4:30—The Singing Lady—east
3:45— 4:45—Orphan Annie—east only
4:00— 5:00—Dick Messner's Orchestra
4:20— 5:30—Three X Sisters in Songs
4:45— 5:45—Lowell Thomas—es. only
5:00— 6:00—Amos 'n' Andy—east only
5:15— 6:15—Ray Heatherton in Songs
5:30— 6:30—Cyrenna Van Gordon—e.
6:00— 7:00—Crime Clues, Dramatic
6:30— 7:30—Potash and Perlmutter
6:45— 7:45—The King's Jester's Trio
7:00— 8:00—To Be Announced
7:30— 8:30—Dr. Ortiz Tirado, Tenor
8:00— 9:00—Quest of Perfect Woman
8:30— 9:30—To Be Announced
9:00—10:00—Annie, Judy, Zeke — east only; Amos 'n' Andy—west repeat
9:15—10:15—Poet Prince, Songs—to c
9:30—10:30—Jack Denny & Orchestra
10:00—11:00—Mills Rhythm Band—to c
10:30—11:30—Henry King's Orchestra

THURSDAY, SEPTEMBER 21 (Central and Eastern Standard Time)

Note—All programs to key and basic chains or groups thereof unless specified; coast to coast (c to c) designation includes all available stations.

Programs subject to change. P. M.

(Daylight Time One Hour Later)

NBC-WEAF NETWORK

BASIC — East: weaf wlw weei wtic wjar wtag wcsh wfi wlit wfbr wrc wgy wben wcae wtam wwj wsai; Midwest: wmaq wcfl kwf woc-who wow wdaf
NORTHWEST & CANADIAN — wtmj wiba kstp webc wday kfyr crct cfcf
SOUTH — wrva wptf wwnc wis wjax wfla-wsun wiod wsm wmc wsb wapi wjdx wsmb kvoo wky wfaa wbap kprc woai ktbs kths
MOUNTAIN—koa kdyl kgir kghl
PACIFIC COAST — kgo kfi kgw komo khq kfsd ktar kgu

Cent. East.
2:00— 3:00—Winters & Weber, Organ
2:30— 3:30—Tea Dansant by Orches.
2:45— 3:45—Lady Next Door, Kiddies
3:00— 4:00—Green Bros. & Edw. Nell
3:30— 4:30—Trio Romantique—also c
3:45— 4:45—Ray Heatherton—also cst
4:00— 5:00—Dinner Concert—also cst
4:30— 5:30—John B. Kennedy—to cst
4:35— 5:35—Roger Gerston Orchestra
5:00— 6:00—Mountaineers—weaf only
5:15— 6:15—Roxanne Wallace, Songs
5:30— 6:30—Lum & Abner—east only
5:45— 6:45—The Goldbergs, Serial Act
6:00— 7:00—Rudy Vallee's Hr.—c to c
7:00— 8:00—The Showboat Hr.—basic
8:00— 9:00—Whiteman's Show—c to c
9:00—10:00—Wm. Scotti & Orchestra
9:15—10:15—Benny Meroff Orchestra; —east; Lum & Abner—midw. rpt
9:30—10:30—Jack Denny & Orchestra
10:00—11:00—Ralph Kirbery, Baritone
10:05—11:05—Mills Blue Rhythm Band
10:30—11:30—Erwin Glucksman Orches.
11:00—12:00—Showboat—coast repeat

CBS-WABC NETWORK

BASIC—East: wabc wadc woko wcao waab wnac wgr wkbw wkrc whk cklw wdrc wcau wip wjas wean wfbl wspd wjsv; Midwest: wbbm wgn wfbm kmbc kmox wowo whas
EAST & CANADA — wpg whp wibw whec wlbz wfea worc wicc efrb ckac
DIXIE — wgst wsfa wbrc wqam wdod klra wtec wlac wdsu wtoc krld wrr ktrh ktsa waco koma wdbo wodx wbt wdae wbig wtar wdbj wwva wmbg wsjs
MIDWEST — wcah wgl wmt wmbd wtaq wisn wibw kfh kfab wkbn wcco wsbt
MOUNTAIN—kvor klz koh ksl
COAST—khj koin kgb kfrc kol kfpy kvi kfbk kmj kwg kern kdb kgmb

Cent. East.
3:30— 4:30—Jack Armstrong—east
3:45— 4:45—John Kelvin, Tenor—to c
4:00— 5:00—Barney Rapp Orch.—midwest out; Skippy—repeat to midw
4:15— 5:15—The Rangers—east only
4:30— 5:30—Eddie Dooley — basic; Jack Armstrong—midwest repeat
4:45— 5:45—Buddy Wagner Or.—to c
5:00— 6:00—Morton Downey—also cst
5:15— 6:15 — NRA Speaker — wabc only; Chicago Dance Time—chain
5:30— 6:30—The Mills Bros.—also cst
5:45— 6:45—Boake Carter, Talk — basic; Howard Ely at Organ—west
6:00— 7:00—Boswell Sisters—also cst
6:15— 7:15—Singin' Sam—basic; Kansas City Collegians—west
6:30— 7:30—Dramatic Guild—also cst
7:00— 8:00—Mark Warnow—also cst
7:30— 8:30—U. S. Marine Band—to cst
8:00— 9:00—Willard Robison Or.—to c
8:30— 9:30—Ted Husing & Orch.—to c
8:45— 9:45—Gladys Rice, Songs—to c
9:15—10:15—Phil Regan, Tenor—to cst
9:30—10:30—Charlie Davis Orch.—to c
10:00—11:00—Glen Gray Orches.—c to c
10:30—11:30—J. Hamp Orches.—c to c
11:00—12:00—Dance Hour—wabc only

NBC-WJZ NETWORK

BASIC — East: wjz wba-wbza wbal wham kdka wgar wjr wlw wsyr wmal; Midwest: wcky kyw wenr wls kwk kwcr koil wren wmaq kso
NORTHWEST & CANADIAN — wtmj wiba kstp webc wday kfyr crct cfcf
SOUTH — wrva wptf wwnc wis wjax wfla-wsun wiod wsm wmc wsb wapi wjdx wsmb kvoo wky wfaa wbap kprc woai ktbs kths
MOUNTAIN—koa kdyl kgir kghl
PACIFIC COAST — kgo kfi kgw komo khq kfsd ktar

Cent. East.
3:00— 4:00—Women's Clubs—also cst
3:15— 4:15—P. Ash Orchestra—to cst
3:30— 4:30—The Singing Lady—east
3:45— 4:45—Orphan Annie—east only
4:00— 5:00—Reggie Child's Orchestra
4:30— 5:30—Old Songs of the Church
4:45— 5:45—Lowell Thomas—es. only
5:00— 6:00—Amos 'n' Andy—east only
5:15— 6:15—Baby Rose Marie—east
5:30— 6:30—Concert Footlights, Orch.
6:00— 7:00—Stories of the Sea—east
6:30— 7:30—Adventures in Health
6:45— 7:45—John L. Fogarty, Tenor
7:00— 8:00—Death Valley Days, Play
7:30— 8:30—Wayne King's Orchestra
8:00— 9:00—Hands Across the Border
8:30— 9:30—Concert Organ Recital
9:00—10:00—The Three Jesters—east; Amos 'n' Andy—repeat for west
9:15—10:15—Stars of Summer, Talk
9:30—10:30—U. S. Army Band—c to c
10:00—11:00—Ernie Holst & Orchestra
10:30—11:30—Dancing in Twin Cities

PALENTOWN

Palentown, Sept. 20—Laurence Shurter of Samsonville is spending some time in Rochester, N. Y., with his aunt, Mildred, who is taking care of Mrs. Lulu Locke.

Mrs. Emma Feltman and son, his wife and daughter from New Jersey spent a week at his bungalow at this place.

Mr. and Mrs. Charles Brust are spending some time with relatives in New York city.

H. Carlton Locke of Camp Shady Rest in Samsonville is spending a few days with his mother in Rochester.

Mariam Brannen is attending high school in Kerhonkson.

Harold Keator is improving very nicely at his home here under the care of Dr. Holloway of Kerhonkson.

Mr. and Mrs. William Feltman spent Tuesday in Kingston.

Mrs. Orn Lee is assisting Mrs. Bertha Traver with her house work.

Mrs. Jesse Shurter treated her mother, brother and H. Carlton Locke to a delicious chicken dinner last Sunday at her home in Samsonville.

Mr. and Mrs. Jesse Shurter left Samsonville Tuesday morning for Rochester, N. Y., where they will join H. Carlton Locke, at his home there and continue on to the Century of Progress in Chicago. Mr. and Mrs. Shurter will return home alone as Mr. Locke expects to spend quite some time there.

Much sympathy is felt for Mr. and Mrs. Quick and family in the death of their little daughter.

Mr. and Mrs. Leon Christiana and daughter, Rhoda Mae, called on Mrs. H. Traver Sunday afternoon.

Extension Course.

An Extension Course in Child Literature for teachers will be given at the Kingston High School, beginning next Saturday morning at 9 o'clock, by Mrs. Irene Compton of the New Paltz Normal School. This course is given for the self improvement and higher certification of teachers and gives three semester hours of credit which may be applied to university work.

Residents of the Mexican colony of Topeka, Kas., imported all the trimmings of a genuine fiesta, including dancing senoritas, from south of the Rio Grande.

DR. T. HAMPSON JONES
Practice limited to
X-Ray, Extraction,
Full Dentures (Plates)
Hours 9 A. M. to 1 P. M.
and by specific appointment
261 Fair St., Kingston, N. Y.

801 PUPILS REGISTERED AT TRAINING SCHOOL.

New Paltz, Sept. 20.—Five hundred one pupils registered on the first two days of the opening of the training school last week. There are seven busses which carry children from the school areas outside the village. The ninth grade has an enrollment of over 100.

The kindergarten opens today and the first six grades will bring money to deposit in the school savings bank, which is transferred to the New Paltz Savings Bank. Each Wednesday through the school year will be their banking day.

New books have been added to the library, and there are several hundred slides for use in the lantern, which in geography, history and science will prove valuable and interesting.

The wash rooms are now all equipped with mirrors.

Over 200 children eat at the school every day. This requires considerable planning to have them all enjoy the use of the cafeteria.

Y. M. AUXILIARY MET LAST FRIDAY EVENING

The Women's Auxiliary of the Young Men's Christian Association met on Friday at the Y. M. C. A. where plans for the year's work were discussed.

The sewing committee reported mending linens for the dormitory during the summer. The ladies are planning to serve a cafeteria supper at the Y. M. C. A. on Tuesday, September 25, from 5 to 8. The patronage of the public is solicited.

At the close of the business session Miss Ethel Jackson, accompanied by Mrs. W. M. Jackson, sang several selections which were greatly enjoyed.

Flatbush P.-T. A.

The first meeting of the year of the Flatbush Parent-Teacher Association will be held on Friday, September 22, at 3 p. m., at the school. It is urged that every member attend.

At The Theatres

Today.

Kingston: "Broadway to Hollywood." Another Hollywood musical that is as good or better than those that have gone before. Pictures in production, the rise and fall of stars, the heartbreaks, the comedy and the tragedy of the show business all pass before the camera in glittering array. Songs, dances, laughs and any number of pretty girls are to be found in this musical drama. Jimmy Durante, Alice Brady, Madge Evans, Eddie Quillan, Jackie Cooper and Frank Morgan are featured members of a gigantic cast. Well screened, well directed and well dialogued, this musical treat has all the ingredients of a successful entertainment feature.

Orpheum: "The Woman Accused" and "Her Re-Sale Value." Nancy Carroll, Gary Grant and John Halliday are featured in the first film, a study in justice. "Her Re-Sale Value" offers June Clyde and George Lewis.

Broadway: "Made on Broadway." A fast moving story of the bright lights and Broadway that travels so fast that it ends up by getting nowhere in quick order. In this yarn, Robert Montgomery is a wise and clever press agent who falls for a Broadway blonde and gets her out of a shooting scrape. That's about all there is to the plot although this show tries to bare the heart of Broadway to the audience. The dazzle, the sparkle, the cruelty and grief are all here for inspection and Robert Montgomery, Sally Eilers, Eugene Pallete and Madge Evans do their darndest to get the point across that Broadway is no place for a stranger who doesn't know the ropes.

Tomorrow.

Kingston: Same.
Orpheum: Same.
Broadway: "The Crime of the Century". Stuart Erwin, Jean Hersholt, Frances Dee and Wynn Gibson are among those present in this acceptable murder mystery that is handled adroitly and interestingly, and a novel plot makes the play the more exciting. Dr. Brandt, a clever old fellow played to perfection by Jean Hersholt, plans a perfect crime, a crime without a possible flaw. In order to keep himself from doing it, he appeals to the law for assistance. However, the crime is committed despite all this. Who did it? That's the plot. A good show, with its full share of thrills and it also gives the audience an opportunity to think, if they care for that sort of thing.

The tomb of Zachary Taylor, former President, is at Louisville, Ky.

PARIS TAILOR SHOP
253 WALL STREET
CORNER MAIN STREET
LADIES' COATS AND SUITS MADE TO ORDER
Repairing and Remodeling of Both Cloth and Fur Garments.
All Our Work is Absolutely Guaranteed.

ORPHEUM THEATRE
8 SHOWS DAILY 2, 6:45 and 9 | SUNDAY and HOLIDAY CONTINUOUS SHOW STARTS AT 1:20
Children Anytime 10c | Matinees All Seats 15c | Evenings All Seats 25c
2 FEATURES—TONIGHT and THURSDAY—2 FEATURES
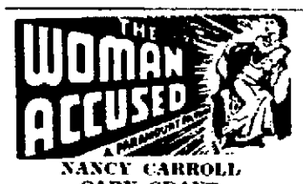

NANCY CARROLL
CARY GRANT
JOHN HALLIDAY

JUNE CLYDE
GEORGE LEWIS
2 FEATURES—FRIDAY and SATURDAY—2 FEATURES
JANET GAYNOR in "ADORABLE" with HENRY GARAT

TOM KEENE in 'CROSS FIRES'
SUNDAY—"DESTINIES UNKNOWN" | "UNDER TONTO RIM"

MATINEES 2:30 TWICE NIGHTLY 7 & 9
Mr. Chas. J. Bryan, Gen. Mgr.
Theatres Under Personal Direction of Walter Reade
MATINEES 2:30 TWICE NIGHTLY 7 & 9
MR. BERT GILDERSLEEVE, Res. Mgr.

Broadway
STARTS TOMORROW
The Biggest Thrill in a Hundred Years!
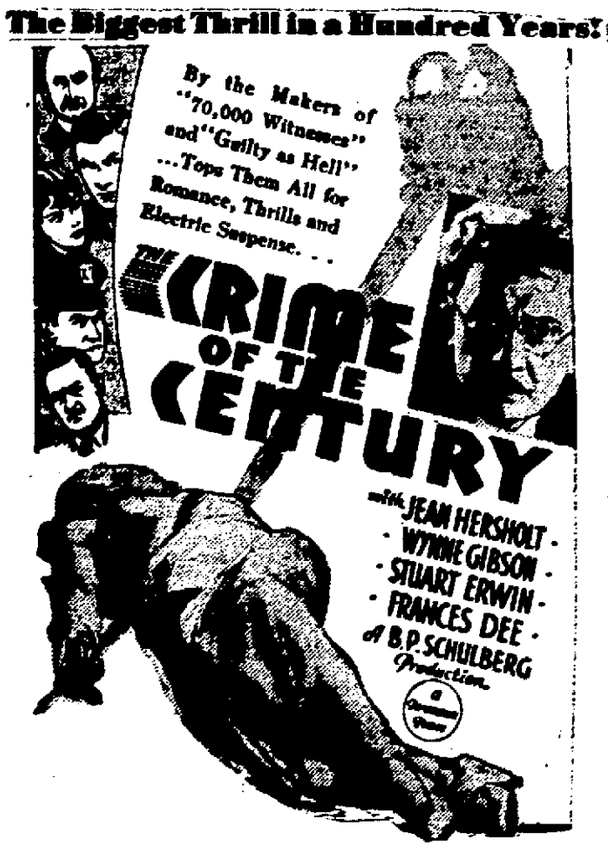

See Every Clue the Police See . . . See Every Action of the Murderer . . . Hear the Motive! Witness the Crime . . . Then Try to Solve It!
LAST TIMES
ROBT. MONTGOMERY "MADE ON BROADWAY"
PRICES
MATINEES 25c
EVENINGS—Balcony 25c
Orchestra & Logs 40c
Children 10c

Kingston
NOW PLAYING
100 PER CENT ENTERTAINMENT!
This announcement comes from the heart. Every word is true.
BROADWAY TO HOLLYWOOD
is as near 100% entertainment as any picture in years.
WHAT A CAST
ALICE BRADY
JACKIE COOPER
JIMMY DURANTE
FRANK MORGAN
MADGE EVANS
EDDIE QUILLAN
FAY TEMPLETON
MAY ROBSON
RUSSELL HARDIE
Albertina Rasch Dancing Girls
You must see this M.G.M. Heart Drama with music Glorified by 500 of America's Most Beautiful Girls

STARTS SATURDAY
WARNER BAXTER in "PENTHOUSE"
PRICES
MATINEES 25c
EVENINGS—1st 12 Rows 25c
Balance Orchestra 40c
Children 10c

Financial and Commercial

New York, Sept. 20 (AP).—Topsy-turvy financial markets today presented an enigma to bullish and bearish forces alike as contrary trends appeared in most speculative and investment categories.

Stocks seemingly were inclined to the hysterical and a series of slumps and rallies blurred the trading picture in such a manner that its outlines generally were indiscernible. Prices broke shortly after the opening under a barrage of profit-taking. The ticker tape ran behind and large blocks of the recent favorites were sold for losses of 1 to 3 or more points. Then there was a moderate recovery and another sag in the second hour. The activity tended to die down on the mild rallies. Grains, cotton and other commodities were rather heavy. The dollar dropped to a new low in terms of gold currencies, but steadied later. Highest grade bonds continued weak.

Financial observers seemingly were unable to give an explanation for the weird actions of the security and commodity markets. Economic and inflationary indications were of such a contradictory nature, commission houses reported, that the outlook was one of much uncertainty.

Reports of heavy foreign selling of American securities during the past several days were not verified by leading brokerage houses which handle considerable European business. While there have been a number of small selling orders from abroad—mostly in the odd-lot or 100-share class—little sizeable liquidation has been in evidence. The greater part of the selling, it was said, has been coming from London and continental banks which, apparently, were acting for their customers.

Quotations given by Parker, McElroy & Co., members, N. Y. Stock Exchange, 120 Broadway, New York city, branch office, Stuyvesant Hotel.

Quotations at 2 o'clock.

Allegheny Corp.	4⅞
A. M. Byers & Co.	31⅝
Allied Chemical & Dye Corp.	136¼
Allis-Chalmers	18½
American Can Co.	95¾
American Car Foundry	36⅝
American & Foreign Power	11⅜
American Locomotive	25
American Smelting & Ref. Co.	52
American Sugar Refining Co.	68
American Tel. & Tel.	127
American Tobacco Class B	89⅝
American Radiator	16
Anaconda Copper	18⅝
Atchison, Topeka & Santa Fe	65½
Associated Dry Goods	17⅞
Auburn Auto	84½
Baldwin Locomotive	13½
Baltimore & Ohio Ry.	33½
Bethlehem Steel	27⅞
Briggs Mfg. Co.	19½
Burroughs Adding Machine Co.	17
Canadian Pacific Ry.	15⅝
Case, J. I.	78
Cerro DePasco Copper	42
Chesapeake & Ohio R. R.	45
Chicago & Northwestern R. R.	16⅝
Chicago, R. I. & Pacific	5½
Chrysler Corp.	26⅜
Coca Cola	80
Columbia Gas & Electric	14½
Commercial Solvents	38¼
Commonwealth & Southern	2⅞
Consolidated Gas	42¼
Consolidated Oil	14½
Continental Oil	19
Continental Can Co.	69
Corn Products	90
Delaware & Hudson R. R.	70
Electric Power & Light	7
E. I. DuPont	89
Erie Railroad	19
Freeport Texas Co.	46½
General Electric Co.	22¼
General Motors	33⅛
General Foods Corp.	37½
Gold Dust Corp.	26¾
Goodrich (B. F.) Rubber	16¾
Great Northern, Pfd.	23⅝
Great Northern Ore	13¼
Houston Oil	30¾
Hudson Motors	14¼
International Harvester Co.	42⅜
International Nickel	21¾
International Tel. & Tel.	15
Johns-Manville & Co.	56
Kelvinator Corp.	13
Kennecott Copper	25¼
Kresge(S. S.)	13⅜
Lehigh Valley R. R.	20
Liggett Myers Tobacco B	98
Loews, Inc.	33⅛
Mack Trucks, Inc.	37
McKeesport Tin Plate	90½
Mid-Continent Petroleum	14½
Montgomery Ward & Co.	24¾
Nash Motors	20⅝
National Power & Light	11⅜
National Biscuit	57½
New York Central R. R.	46⅛
N. Y., N. Haven & Hart. R. R.	24½
North American Co.	18½
Northern Pacific Co.	25
Packard Motors	4½
Pacific Gas & Elec.	21
Penney, J. C.	49
Pennsylvania Railroad	34½
Philips Petroleum	18
Public Service of N. J.	34½
Pullman Co.	51
Radio Corp. of America	8¾
Republic Iron & Steel	16¼
Reynolds Tobacco Class B	52¾
Royal Dutch	36½
Sears Roebuck & Co.	44¾
Southern Pacific Co.	28
Southern Railroad Co.	30⅜
Standard Brands Co.	27
Standard Gas & Electric	10⅝
Standard Oil of Calif.	44⅜
Standard Oil of N. J.	43⅞
Studebaker Corp.	6¾
Socony-Vacuum Corp.	13⅞
Texas Corp.	26¾
Texas Gulf Sulphur	39⅛
Timken Roller Bearing Co.	30⅛
Union Pacific R. R.	120½
United Gas Improvement	16¼
United Corp.	6¼
U. S. Cast Iron Pipe	16
U. S. Industrial Alcohol	74½
U. S. Rubber Co.	19⅝
U. S. Steel Corp.	54⅝
Western Union Telegraph Co.	65
Westinghouse Elec. & Mfg. Co.	43¼
Woolworth Co., (F. W.)	40
Yellow Truck & Coach	5¾

Egg Auction Market Report

On Tuesday, September 19, there were 170 cases of eggs sold on the Mid-Hudson Egg Auction at Poughkeepsie with the bulk of this volume coming from Ulster county. The following range in prices per dozen were paid for the various grades:

White Eggs

Large—N. Y. S. fancy, 39c to 40c; Grade A, 34½c to 40c; producer's A grade 18c to 26c. Mediums—Grade A, 28¾c to 34c. Pullets—Grade A, 19c to 23½c. Peewees—Grade A, 16c to 19c.

Brown Eggs

Large—Grade A, 31c to 35½c. Mediums, Grade A, 25¾c to 27½c.

Supervisors Will Meet on Saturday

A meeting of the Board of Supervisors has been called for Saturday evening at 8 o'clock. A call was issued for a meeting Thursday evening but due to the Shriners' meeting which many desired to attend the call was rescinded and the call issued for Saturday evening.

A number of bridge and highway matters will be called up for action. The recent flood throughout the mountain sections of the county destroyed highways and bridges and much work will have to be authorized to repair damages.

DR. BEAUDETTE SPOKE ON POULTRY DISEASES

Dr. F. R. Beaudette, chief poultry pathologist of the New Jersey Agricultural Experiment Station, was the principal speaker at one of the best meetings ever held by the Ulster County Poultry Club, at the court house in Kingston Tuesday evening. About 100 poultrymen were in attendance. Charles H. Weidner of West Shokan, president of the club, stated at the close of the meeting, that the talk was the best ever heard by the club.

Dr. Beaudette outlined the research work being done in New Jersey on poultry diseases and discussed paralysis, parasites, coccidiosis, and infectious bronchitis at some length. The treatment of these common troubles among poultrymen was such that everyone present had a thorough knowledge of them.

President Weidner announced that a meeting of the board of directors would be held in connection with the regular October meeting of the club when W. D. McMillan, president of the Agricultural Advertising and Research Service at Ithaca will be the speaker.

A. P. Kaplan, president of the Mid-Hudson Egg Auction, was called upon for a few words and he urged still further support of the auction. He stated that sufficient eggs were being received at present but that a larger volume is needed to attract more buyers to absorb the large volume which will be handled in the spring. Mr. Kaplan also reported on the auction prices for Tuesday which will be found in another article in this issue.

Service Club Meeting.

The first meeting of the year of the Service Club of the Fair Street Reformed Church will be held at the home of the president, Mrs. Henry D. Eltinge, 72 Maiden Lane, on Friday afternoon of this week, September 22, at 2:30 o'clock.

Grand Jury Completing Work.

The grand jury which has been in attendance at the September term of county court is expected to complete its work this week and report the first of next week, probably Monday afternoon.

HUDELA AND ROBINSON FORM FURRIER BUSINESS

K. Hudela, popular uptown tailor, has joined with J. H. Robinson, experienced furrier, in establishing the Hudson Bay Fur Shop at 302 Fair street, where Mr. Hudela has conducted his tailor shop over an extended period, doing private work and alterations for clothiers.

Mr. Robinson has had experience as a furrier with Russek's Fifth Avenue Shop, New York city, and with John Wanamaker & Company, also of New York.

The line of work to be done by the Hudson Bay Shop is described in an advertisement in another part of The Freeman.

You Can Pay Your Bills...This Way!

Just add them up.... come in and tell us how much money you need.... and in 24 hours we'll advance you enough cash to give you a fresh start. Repay on accounting to your income, in one, three, six, ten or more convenient payments.

LOANS UP TO $300

PERSONAL FINANCE CO.

Room 2, Second Floor, 319 Wall St. Next to Kingston Theatre. Phone Kingston 3470, Kingston, N. Y.

POULTRY

WORMS WILL CHECK HENS' PRODUCTION

All Fowls Are Susceptible in Warm Weather.

A flock of hens infested with worms will not lay nearly so many eggs as a similar flock free from these parasites. As a rule, worms do not affect chickens until they are two or three months old, but from then on all fowls are susceptible to them, particularly in warm weather. It is easier to prevent chickens becoming infested with worms than it is to eradicate them later.

The first and most important step in the prevention of worms, notes a writer in the Montreal Herald, is to practice strict sanitation in the poultry houses as well as in the poultry yards. Poultry yards should be spread at least twice a year with lime, then spaded or plowed. The poultry houses should be cleaned thoroughly at least once a week. Not only should droppings boards and roosts be scraped, but they should also be disinfected with a good disinfectant. Feeders and fountains should be washed and disinfected at the same time. If possible, young stock should be on ground on which chickens have not been for two years.

It is not enough, however, to practice sanitation on your poultry plant and then just take it for granted that your birds are not afflicted with worms. If the laying flock is producing poorly, if the birds look tired, have sharp breast bones and pale combs, or if the young stock looks unthrifty and is thin, with lifeless plumage, it is quite likely they have worms. The only thing to do then is to cut open one or two of the worst looking birds and perform a post-mortem operation, slitting the intestines their entire length. If you find worms, you can be pretty sure that the rest of the flock is also infested.

Hopper Feeding of Both Grain and Mash Is O. K'd

Hopper feeding of both grain and mash the year round seems to be increasing. Several experiment stations have found it to be satisfactory, particularly so for the special laying breeds. It seems to be doubtful whether it works as well for the meat type of birds. Many poultry men are hopper feeding corn and oats, but not wheat, for the reason that when wheat is fed with corn and oats, the birds generally consume a greater percentage of wheat than of the other grains. In that event, because wheat brings the highest price of common grains, the tendency would be to increase the feed cost.

To obviate this difficulty, wheat is not hopper fed; from four to six pounds of this grain is fed daily in the litter, per hundred birds. Hopper feeding of grain, except wheat, is liked for several reasons. It simplifies the feeding problem and it is more sanitary. Reducing labor cost is something upon which everybody is concentrating, and may perhaps be the main reason why hopper feeding of grain is gradually gaining in popularity.

Cost to Produce Eggs

The cost of producing a dozen eggs on 211 Ohio farms the past year ranged from 11.1 to 25.8 cents, according to statistics collected by the state extension department. These eggs sold for an average price of 23½ cents a dozen. Thus the 20 farms, where the egg cost was 25.8 cents, lost approximately 2 cents a dozen; while the most efficient flocks on 65 farms, where the cost was 11.1 cents, returned a profit of 12.4 cents a dozen.

Wholesale Culling

There are at least two periods when wholesale culling is in order. The first, observes a writer in Successful Farming, is just prior to housing the pullets in their winter quarters; the second is in midsummer just as the hens are completing the year's production. In the culling of pullets many authorities state that usually as high as 15 per cent of those raised to maturity should be marketed rather than held as prospective layers.

Small Bird, Small Egg

With the price of eggs remaining low, but with the price of feed higher, there is a tendency to allow the pullets on range to get along the best they can. It has been well proven that within the breed the smaller the bird the smaller the egg. If pullets come into production next fall small in body size, you will have more than your share of small eggs. Young birds on the range, pullets especially, should not be allowed to shift for themselves. —Indiana Farmers' Guide.

Packing and Grading

Use good cases, cup flats and fillers, advises a writer in the Ohio Farmer. Use excelsior pads or cup flats on the bottom and top of the case. Place eggs in the case with small ends down. Grade eggs into large, medium, and small size and pack each size together (in a single case or in separate cases if more than one case is marketed). Both white and brown eggs may be packed in same case but all eggs of same colors should always be together.

No One Hurt in This War

Universal suffrage, in place of restricted suffrage, was achieved in Andorra by a revolution in which no one was harmed or arrested. Ten per cent of the population (300 men) invaded the council hall and made the councilmen come across.

County Dramatic Contest in November

At a recent meeting of the county dramatic committee it was decided to hold the county dramatic contest this year the week of November 13. The contest is open to any community group in Ulster county wishing to enter. All applications for entry must be in by November 1.

The winner in the county contest is to enter the inter-county contest which will be held later in November. The inter-county contest will be held in Ulster county this year.

Communities entering the county contest are to pay their own royalty, contest are to pay their own royalty, if a royalty play is selected. The royalty on the play entering the inter-county contest will be paid for by the community entering from Ulster county. Each cast entering the county contest furnishes its own properties, scenery, furniture, etc. The plays this year do not have to be selected from an approved list, each community being free to make its own selection. The number of centers held will be determined by the number of plays entered in the county contest.

All communities wishing to enter the county contest send application to I. C. Barnes, New Paltz, chairman of the county dramatic committee, or to the Ulster County Home Bureau, 280 Wall street, Kingston.

WEST SHOKAN

West Shokan, Sept. 20—Miss Alberta Quick, who recently entered as a student nurse in the Benedictine Hospital training school, spent the week-end at her home in Olive Bridge.

Mr. and Mrs. Jules Breuchaud of High Point Springs Farm are spending two weeks in New York city.

The annual election of officers will be in order Thursday evening at the convening on the third Thursday of the month session of Olive Rebekah Lodge, No. 470, at Olive Bridge I. O. O. F. Hall. A large representation of the membership is expected to be present. Refreshments and social program will follow.

Mr. and Mrs. J. W. Ford of St. Petersburg, Florida, are enjoying the splendors of the dawn of a Catskill autumn, rusticating at the long familiar roadside cottage "Cabin John," on the Hearthstone Lodge estate. Another visiting group are Mr. and Mrs. Paul Wehle of Forest Hills, L. I., at "Wagon Road Hollow Farm," formerly the Doctor Hibbard home, now an addition to the Ford property.

Charles H. Weidner of Hickory Hill, Olive's newly designated Republican candidate for supervisor, attended a meeting Tuesday evening at Kingston court house of the Farm Bureau Poultry Committee, of which Mr. Weidner is chairman.

The fall primary election was held Tuesday afternoon and evening. Due to the fact that no contest existed the vote in the local District No. 2 of Olive, was comparatively light.

Mr. and Mrs. George VanKleeck of Samsonville Heights became much interested upon learning from their congenial neighbors, Judge and Mrs. Henry Winchell, of Rock Cliff Farm, concerning the latter's wonderful trip through the Watkins Glen country. In accordance with carefully laid plans Mr. and Mrs. Van Kleeck left Saturday night for Modena and on Sunday morning in company with Mrs. Van Kleeck's sister and husband, Mr. and Mrs. Arthur Seymour, set out for a week's trip to the Finger Lakes country with Watkins Glen as the objective. They also expect to visit various places in Pennsylvania.

The long awaited arrival of a power shovel for the dredging of a channel in the Bushkill stream came Tuesday under escort of the county trailer and truck bringing the machine from somewhere down county. The shovel is of one half yard capacity and is owned and operated by Mr. Grunner.

Professor and Mrs. Arthur Condon of Palenville were entertained at luncheon Tuesday evening by Mrs. Watson Bishop and Mrs. Chase Davis at West Shokan Heights. The occasion was in honor of Mrs. Condon's birthday. Mr. and Mrs. Condon have been spending the summer at their cottage on scenic Lake George. Since returning Mr. Condon has taken up his duties as principal of the Palenville school. The couple formerly resided here and have many friends about the locality.

Diet Only When Weight Falls Below 190 Pounds

Boston.—There is one organization whose members go on diets only when their weight falls below 190 pounds.

One rule of the United States Fat Men's club provides that if a member finds his weight is under 190 he must report immediately to club officers, who will advise him how to regain the lost weight.

The club, organized here 22 years ago, now has 1,452 members, ranging in weight from 190 to 347. The all-time champion of the club was Arthur Moulton, who weighed 490 and once got stuck in a telephone booth.

Dedicated to the purpose of enjoying life to its fullest, the club has few rules. Members must agree, however, to:

Tuck their napkins under their chins when eating.

Put on their own collars.

Tie their own shoestrings.

Promise never to reduce.

Not to make fun of "unfortunates" who do not weight as much as 190.

Doomed to Boats

In Canton one-fourth of the inhabitants are born, live and die on the boats that congest the river.

New Home Bureau Unit At Wallkill

The home of Mr. and Mrs. DeWitt Crowell of Wallkill was the scene of an enthusiastic group meeting of the new Wallkill Home Bureau unit Tuesday afternoon. Mrs. Ben Decker, the chairman presided at the business meeting at which definite plans of action were discussed.

Cooperation with relief agencies was the first problem brought up for discussion. Mrs. Gordon Wilkins and Mrs. Kenneth Snyder were appointed as a welfare committee to cooperate with welfare committees of other organizations and the welfare officer of the town to make plans for handling Red Cross materials, sewing and distributing clothing to the needy of the community.

Mrs. Willard Jenkins of New Paltz, chairman of the county library committee of the Ulster County Home Bureau was present and discussed plans for introducing reading material into the homes and schools of the community. Mrs. Jenkins pointed out that a recent survey made showed the absence of magazines for children in the homes. Homes having plenty of reading material for adults had no magazines for children. Mrs. Jenkins called the attention of the group to the traveling library available from the State Department of Education and other educational matter available at small cost.

Mrs. Walter Davis and Mrs. Herbert DuBois was appointed as a local library committee to plan with local rural teachers for traveling libraries to be installed in the five rural schools in the adjacent territory.

The program for the coming year was brought to the attention of the group as follows: A demonstration on the rearranged living room to be given by Miss Charlotte Brenan, specialist in home furnishings, from the State College of Home Economics, at the home of Miss Georgia Crowell the afternoon of October 10; the making of attractive but inexpensive household accessories—a three lesson course taught by Miss Evelyn Nance, Home Bureau manager—beginning October 24; the meeting October 24 to be held at the home of Mrs. John Lawrence, beginning at 10:30.

Other plans include a sewing machine school, chair caning and rush seating, reconditioning and refinishing of furniture, the making of slip covers, modern methods of housecleaning, illustrated lecture, landscaping home and community grounds.

The latter project to be given through the winter and spring months.

Mrs. DeWitt Crowell and Mrs. William B. Meredith volunteered to attend the clothing training school in Kingston, taught by Miss Margaret Morehouse, specialist in clothing, and will teach the course in "Making a Foundation Pattern" to any interested.

After the business meeting tea was served by the hostess.

Those present were: Mrs H. Crookston, Mrs. Blair Birdsall, Mrs. C. A. Spencer, Mrs. Herbert DuBois, Mrs. Alfred Bedell, Mrs. B. H. Decker, Mrs. Frank DuBois, Mrs. L. W. Davis, Mrs. John G. Heinle, Mrs. John Lawrence, Miss Mary A. Cocks, Miss Katharine H. Cocks, Mrs. Kenneth Snider, Mrs. Gordon Wilkins, Mrs. Elwin Sheeley, Mrs. Clifford Hotaling, Mrs. Willard Jenkins, New Paltz, Miss Georgia E. Crowell, Mrs. Oscar M. Smith, Mrs. Byron Galloway, Mrs. Eugene Terwilliger, Mrs. DeWitt Crowell, Mrs. Willis Meredith, Mrs. Fred Meredith.

About the Folks

Raymond E. Kolts of 315 Hasbrouck avenue has left town to attend the Albany College of Pharmacy.

Mrs. Ethel Flowers of Downs street and Mrs. Holmes of Elmendorf street have motored to New York city to spend a few days.

Alfred Finley of the shipping department of the Canfield Supply Company, has returned to his duties after an enjoyable vacation.

Mr. and Mrs. Atlee Ritch are receiving congratulations over the arrival of a 9 pound boy, Frank Ernest, at their home on Clifton avenue.

Mr. and Mrs. Mortimer H. Block of Accord will be the holiday guests of Mr. and Mrs. J. Moskowitz of Mettacahonts. The Misses Beatrice and Ida Moskowitz will also spend the holidays at the home of their parents.

Coast Engineer Builds 45-Foot Yacht Himself

Hayward, Calif.—Unable to purchase a yacht to fulfill his life-long ambition to sail the seven seas, Frederick W. Delaney, Hayward mechanical engineer, turned his handcraft to use to achieve his desire.

After several years of spare-time labor, Delaney has built a trim 45-foot cabin cruiser, which he claims will outride any storm on any ocean. He plans to launch the "Gerrie II" soon for a trial trip.

Powered with a 145-horse power marine engine and equipped with many labor-saving devices, Delaney plans to make several trial cruises before heading out across the Pacific with a party of friends on a two years' world cruise.

Mummy of Indian Child Found in Oklahoma Cave

Boise City, Okla.—A mummy of an Indian child, perfectly preserved, has been dug up in a cave near Black Mesa. School teachers who found the object believed it dated back to the Indian basket weaver era. It was found doubled up on one side under a heavy rock, with beads and corn in the crude grave. The child appeared to have been about eight years old when it died.

Navy Building Will Continue

Washington, Sept. 20 (AP).—President Roosevelt intends to go ahead without restriction on the $238,000,000 program to build the navy up to treaty limits.

Reports have been current from abroad that suggestions had been made to Norman H. Davis, America's roving ambassador, that there be some abandonment or curtailment of the building program.

It was asserted at the White House that no such suggestions actually had been received by the President himself, even though some such word might have been delivered to other sources.

The President let it be known that contracts have been let for the program, and that under no circumstances was there any intention of calling back these contracts or altering plans.

It appears that any suggestion that may have been made to the United States by Great Britain would concern the four class B cruisers called for by the program, which would lay down tonnages up to the last pound of the 10,000 ton limit, with six-inch guns.

Those familiar with British naval contentions in past conferences understand that England desires a smaller maximum on the class B type, and feels that should these ships be constructed there would be little possibility of eliminating this larger type of vessel at the 1935 naval conference.

CHARLES H. WEIDNER GETS REPUBLICAN NOMINATION

West Shokan, Sept. 20.—Charles H. Weidner was nominated supervisor at the Republican town convention held Monday evening at Olive Bridge Hall.

Mr. Weidner gained his first insight upon the affairs of his town and townspeople when in 1920 he covered the length and breadth of Olive in the taking of the national census. He has shown marked ability and success as a leader in whatever capacity he has been placed. The various poultry meetings and 4H club work requires much of his time. At present he is capably filling the capacity as trustee of the local school district succeeding himself several times at the past several annual school elections. He also led in the securing of an electric light for this community.

Mr. Weidner, born and reared here, and orphaned at a tender age, comes from fighting stock and has grown up a successful fighter and a square one. His grandfather, the late Charles H. Weidner, who died at the age of 90 was for many years preceding the building of the Ashokan reservoir one of the community's most successful business farmers and boarding house proprietors and at one time was a member of the state assembly. On the side of his mother, his great grandfather, Nathan W. Watson, the leading spirit in the developing of the great Watson Hollow tanning and lumbering industry of a generation ago, represented his town several terms as its supervisor.

He was a keen student in school, was a member of the first Boy Scout troop established here by Sidney K. Clapp, in which he showed distinctively his ability as a leader. Subsequently he drifted to New York city, where he gained further knowledge in the university of hard knocks. When the war eagle screamed he volunteered in the service of Uncle Sam as a sailor, and due to his sheer ability rose station by station from seaman to chief petty officer.

Upon his return he engaged in the poultry business. He purchased of his uncle the old stone house and a few acres of land now known as Hickory Hill. He obtained the lumber for the first units of his plant from his great-grandfather, Watson's vacant buildings in Watson Hollow, which he demolished and moved for the purpose. He remodeled the old stone house with his own hands and builded his plant. He wed his charming bride, Miss Mabel Davis, of Olive Bridge, and there at Hickory Hill began their married life in 1920. They have two children. Today Mr. Weidner's reputation as a poultry authority stands as perhaps second to none in the whole Empire State, while his plant and equipment is one of the finest and most up to date in Ulster county.

THE JOINERS

News of Interest to Members of Fraternal Societies

Camp 30, P. O. of A., will meet at Mechanics' Hall, 14 Henry street, tonight at 8 o'clock.

Mount Horeb Chapter, No. 75, R. A. M., will hold its regular stated convocation this evening at 7:30 o'clock in Masonic Hall, Wall street. A large attendance is requested.

The regular meeting of Clinton Chapter, No. 445, O. E. S., will be held at Masonic Hall on Friday evening. At this meeting the chapter will honor the past leaders in an observance of "Past Matrons and Past Patrons Night," and the chapter roll call will be made. At the close of the business session a covered dish supper will be served, to which members are asked to contribute a dish of food. The officers are reminded to bring their books for the quilt to this meeting. All Stars and Master Masons are invited.

Granted Divorce.

Hollywood, Sept. 20 (AP).—Sally Eilers, screen actress, said today she had been granted a Mexican divorce from Hoot Gibson, film cowboy, in Chihuahua on August 28.

Relation of Reptiles

It is believed that crocodiles and alligators are somewhat distantly related. In their anatomy, the dissectors show certain features which relate them to the crocodiles on one hand and with birds on the other.

Society Notes

Little Gardens Club

The Little Gardens Club will meet with Mrs. William H. Niles, 19 Pearl street, Friday afternoon at 3 o'clock.

Smith-Stadler.

A very pretty wedding was solemnized at St. Peter's Church, Sunday afternoon at 3 o'clock, when the Rev. Henry E. Herdegen, assistant pastor, united in marriage Miss Emma Stadler of West Chester street and Francis J. Smith of 12 Cedar street. The bride was attended by the bridegroom's sister, Miss Sarah Powell, and the best man was Charles Thurin. The bride wore a gown of white bridal satin and a veil which fell from a cap of pearls trimmed with orange blossoms. She carried a white prayer book and lily of the valley. The maid of honor wore a gown of orange chiffon and a turban of brown velvet trimmed with orange blossoms. Following the church ceremony, a reception was held at the King Crown Inn. Among the guests were Thomas Smith, father of the bridegroom, W. E. Powell, Miss M. O'Connor, F. Smith, Gerald Smith, Miss A. O'Connor, William Colston, Mr. and Mrs. William Connor, Miss A. Thurin, Mr. and Mrs. Fred Thurin, Mr. and Mrs. Anthony Sottile, Mrs. Plunkett, Mr. and Mrs. Steve Gill, Mr. and Mrs. Harry Johnson, Mr. and Mrs. Longacre. Mr. and Mrs. Smith will reside in a newly furnished home at 12 Cedar street.

Local Death Record

New Paltz, Sept. 20.—Percy E. Buckmaster, aged 71 years, died Monday, September 18. He is survived by his wife, Julia Dow Buckmaster, and a daughter, Mrs. Fred Coulter, of South Oakwood Terrace. Funeral services will be held Thursday at 1 o'clock from the home of his daughter.

Howard J. Shultis, a former resident of Kingston, died on Tuesday in Albany after an illness of several years' duration. Mr. Shultis for years was employed as a foreman in the Van Slyke & Horton cigar factory here and about 12 years ago was transferred to the Albany plant of the company. Mr. Shultis while a resident of Kingston was active in politics and served the Ninth ward as its alderman during Mayor Crane's administration. Fraternally he was a member of Rondout Lodge, No. 343, F. & A. M., and served that lodge as its master in 1920. Mr. Shultis was a man of genial character and was held in high esteem by a wide circle of friends. He is survived by his wife, who before marriage was Miss Addie Ostrander, and a sister, Mrs. William S. Skelton, of 4 Crane street, this city. The body was brought to Kingston today by Ernest A. Kelley, funeral director, and funeral services will be held from the home of Mrs. Skelton on Friday afternoon at 2:30 o'clock, with interment in Montrepose Cemetery.

PHYSICAL CULTURE ATHLETIC CLUB

The weekly meeting of the Physical Culture Athletic Club was held at 495 Delaware avenue. The club decided to enter the state, interstate and national tournaments, to be held by Benarr MacFadden of New York city. The club will go on a 25,000 meter walk Sunday morning, September 24.

Dr. B. F. Geer, new president of Furman University, is the first alumnus to head the institution.

DIED.

BISHOP—In this city at residence, No. 608 Delaware avenue, Sept. 19, 1933, Lillie C. Bishop.

Funeral at the chapel of A. Carr and Son, No. 1 Pearl street, on Thursday at 2:30 p. m. Relatives and friends are invited. Interment in Tongore cemetery.

Attention.

Members of Star of Kingston Lodge, No. 35, O. S. of B., will meet at the Funeral Parlors of A. Carr & Son, 1 Pearl street, tonight at 7:15 o'clock, to conduct services for the late Lillie Bishop.

Signed, JOHN DE CICCO, Commander.

JOHNSON—In this city, September 18, 1933, Bertha Every, wife of Isaac Johnson.

Funeral private. Friends may view the remains at residence, No. 28 Henry street, on Wednesday evening between the hours of 7 and 8 o'clock. Interment in Wiltwyck Cemetery.

SHULTIS—At Albany, N. Y., Tuesday, Sept. 19, 1933, Howard J. Shultis.

Funeral at the residence of his sister, Mrs. William S. Skelton, 4 Crane street, Friday at 2:30 p. m. Relatives and friends are invited. Interment in Montrepose Cemetery.

VAN DE MARK—At Stone Ridge, N. Y., September 13, 1933, Minna Ten Eyck, wife of the late Dr. John Van de Mark.

Funeral at the chapel of A. Carr & Son, 1 Pearl street, on Thursday at 10 a. m. Relatives and friends are invited. Interment in Wiltwyck Cemetery.

LAWRENCE T. SCANLON
FUNERAL DIRECTOR
35 Livingston St. Tel. 1896.

WHEN YOU NEED A PLUMBER TELEPHONE 68
B. LOUGHRAN CO.
PLUMBING, HEATING AND METAL WORK
270 FAIR ST., KINGSTON, N. Y.

Use of Club

According to Chinese tradition the use of club was evolved from the practice of women carrying their children in their nets.

"C'MON KIDS"

A Real Regulation Football

Genuine Cowhide Cover. Valve Type Bladder.

95c & $1.50

Official Size Basketballs

of real cowhide with valve bladder.

$1.50 & $2.50

Sweeney & Schenger, Inc.

Sporting Goods - Men's Wear

260 Fair St., Kingston, N. Y.

All Y.W.C.A. Groups Busy With Programs

All groups at the Y. W. C. A. are busy with plans these days for starting their fall programs. The Business Girls' Club will hold the last summer outing this Saturday afternoon at Woodstock at the summer home of Miss Katherine Millard. Those planning to attend are asked to call the "Y" office in order to make reservations. The club will have the first supper meeting Wednesday, October 4, the theme of the evening being, "Vacation Echoes."

The Schubert Choral Club will hold a party at the association building Friday, September 29, and all former members and interested friends are invited to attend. Plans for the year's program will be discussed and a social hour will follow. The first regular rehearsal is scheduled for Friday, October 6.

The Young Married Women's Club has been making arrangements for the fall meetings, the first of which will be held Thursday afternoon, October 12.

Thriughout next week the various Girl Reserve groups will hold their fall rallies under the direction of Miss Lillian Herdman.

Missionary Meeting.

The Home and Foreign Missionary Society of Clinton Avenue M. E. Church will meet at the home of Mrs. C. Van Williams, 135 Prospect street, Thursday afternoon at 2:30 o'clock.

FIREWORKS

East Kingston Baseball Grounds

WEDNESDAY, SEPT. 20.

Dancing at 8 P. M.

Music by Washburn Bros. Band.

Refreshments Served.

SPECIAL — SALE — SPECIAL

— AT —

J. J. Newberry

Grocery Department

THIS THURSDAY, FRIDAY, SATURDAY

GRANULATED SUGAR 10 lb. cloth sack 47c

ALL 5c PKGS. SUNSHINE CRACKERS 3 for 11c

ARMOUR'S CORNED BEEF LARGE CAN 14c

DIPLOMAT CHICKEN NOODLE DINNER A 25c JAR 19c

FRESH ROASTED Coffee lb. 17c GROUND WHILE YOU WAIT

LIGHT MEAT TUNA FISH 15c VALUE 10c

FULL QUART JAR SWEET MIXED PICKLES 23c VALUE 19c

A 25c CAN DAVIS BAKING POWDER 17c

SUNBEAM CORN FLAKES LARGE PKG. 5c

A 25c JAR PEANUT BUTTER, Only..... 19c

FREE RUNNING Table Salt 3 5c boxes 10c

DELICIOUS Chocolate Pudding 3 5c pkgs. for 10c

PARTY AT THE V. F. W. HOME, EAST CHESTNUT STREET, TUESDAY EVENING, SEPTEMBER 26th.

SHOKAN

Shokan, Sept. 20.—Mr. and Mrs. Sam Friedman of the north boulevard are visiting the Century of Progress in Chicago.

Mr. and Mrs. Herbert Osborn of Athens were numbered among the many out of town folks in the hub of the reservoir section Sunday.

Mrs. Dennis T. Lynch and two sons are still at their country home on the cross mountain road. Miss Denise Lynch has returned to New York city in order to take up her school duties.

The second automobile accident near the corner in two days took place Monday when two Fords mixed it up in front of the Rucker store. The drivers, both of whom were from out of town, were uninjured though their cars were considerably battered up.

Mr. and Mrs. Fred Brooks of Phoenicia, who are former residents of Olive, attended the preaching services in the Olive-Hurley Baptist Church Sunday morning and afternoon. The meeting was conducted by Elder Arnold H. Bellows of Roxbury.

William Personeus is able to get down town again after having been confined to his home by illness.

Mrs. Thomas Krekeler and daughter, Meta, are spending a few days at their summer home along the Butternutkill. The Krekeler cellar in Montclair was one of many in the Jersey town flooded during the heavy rains of last week.

Santi Nadal of New York city spent Sunday with Mrs. Nadal at their home on Van Steenburgh road.

Everyone is pleased that Charles Giles again is able to get around Church Hill and engage in light work after an illness of several months.

George Berry, the enterprising life insurance man of West Hurley, was a business caller here Tuesday.

Mrs. Oscar Ganter and son, Emmett, together with Mrs. Mary Reese motored to New York city Monday.

Mr. and Mrs. George VonderOsten of the old state road are on an automobile trip to Hamilton, Ohio, where they planned to visit relatives.

Harry Feeny of the north boulevard is doing business under the NRA banner.

John Kirn and sons are cutting their 14 acres of silage corn. Stalks 12 feet tall are not uncommon in the Kirn cornfields this season.

The mammoth dahlia blooms on the grounds of Herman Wendt's filling station and refreshment stand are worth going miles to see. Several of these gorgeously-hued dahlias are eight inches in diameter. Nothing quite like them has ever been grown in Shokan.

Lewis Bodie of Ashokan is making extensive renovations to the interior of the Shokan House annex and garage.

Burtis Wheat, proprietor of the Shokan Garage in the west end of the village, has begun making deliveries of coal for winter use. Mr. Wheat also is having fairly large crowds at his moving picture shows in Fireman's Hall, Woodstock, and may continue the pictures throughout the winter.

A local marriage of September 20, 1898, was that of Oscar Ganter of New York city to Ella May Britt of Shokan. The wedding ceremony was performed by the Rev. Lewis F. Piper, pastor of the Shokan M. E. Church, and witnesses to the nuptials were Walter Brooks and Stephen Britt, uncle and father of the bride, respectively. Mr. and Mrs. Ganter, who now make their home on the Britt place on the old state road, have two children, Emmett of Shokan, and Mrs. Arthur Vandebent of Mt. Vernon.

Mr. and Mrs. P. B. Curry of Seattle, Wash., together with the children of Mr. and Mrs. James A. Hartvig, are still at the Hartvig place on the north boulevard where the Currys have been guests for several weeks. Mr. and Mrs. Hartvig, who returned to the city two weeks ago, now come to Shokan each week-end.

Mrs. Bertha Every Johnson, who died in Kingston Monday evening, had a number of friends and relatives in Shokan and adjoining communities. She was a sister of the late James Every who resided on the farm which is now a part of the Krekeler place. The deceased woman's husband, Isaac Johnson, also is a former Olive resident, his old home having been at Boiceville on the east side of the Esopus Creek.

Get 5 Days Each

William Headley, Thomas Belick, Mike Putches, John B. Adams, James Cawthorne, Joseph Hoey and John Benton, seven men picked up by State Trooper Reilly on a vagrancy charge in the town of Ulster, were sentenced to five days in the county jail by Judge Walter Webber. When searched after his arrest a kit of burglar tools was found on Cawthorne, a resident of Baton Rouge, La.

Dog Days

Dog days derives its name from Sirius, the dog star, most brilliant of the fixed stars. Since the early days of antiquity this particular period of the year has been associated with the greatest heat of the year.

OUR MOTTO

"SATISFACTION FIRST"

and the square deal to all our patrons by maintaining a very low price for all beauty items.

ALL BEAUTY ITEMS 35c

Crystal Beauty Shoppe

318 Wall St. - Phone 3630

Kingston.

RABBI and MRS. HERBERT I. BLOOM

extend the compliments of the season to all their friends.

CLINTONDALE

Clintondale, Sept. 20—Eugene Atwood, Sr., of Ardonia was a business caller in Clintondale Wednesday evening.

Mr. and Mrs. James H. Heaton spent Wednesday in Kingston on business.

Mrs. Lillian Elting has the misfortune to fall on the state road and sprain her ankle Tuesday afternoon. She is recovering nicely at her home here under the care of Dr. Brunner of New Paltz.

Many fruit growers are now cutting and packing grapes for shipments to New York city, Boston and Maryland.

Mrs. Walter Beatty and son, Byron, were Wednesday afternoon callers on Mrs. Alice Van Sicien and Mrs. Lillian Elting.

Mr. and Mrs. Herman Sandy and son, Bobby, were callers about town Wednesday evening.

Mr. and Mrs. R. J. Wager and son, Harold, were callers in Modena Tuesday evening.

Mr. and Mrs. Peter Rosenkranz are receiving congratulations over the recent arrival of a baby boy.

Mr. and Mrs. William Cooke were Sunday guests at the home of their daughter and family.

Mr. and Mrs. Howard Strongman entertained their son and family, Mr. and Mrs. George Strongman, and son of Morris Plains, N. J.

Howard Lake of Poughkeepsie is spending some time with his sister, Mrs. John Schoonmaker.

Peter Rosenkranz has purchased the Herman Sandy property on Mill street, now occupied by R. J. Wager and family.

Mr. and Mrs. Bowers of Ardonia are moving in the former Irving Jenkins house on Crescent Road.

Mr. and Mrs. George Boettinger entertained Mr. and Mrs. Frank Marcinkowski of Wallkill Sunday.

Mr. and Mrs. A. H. Weed have been entertaining Walter Dreyfus of New York city and Thurslow R. Weed from Merrick, L. I., for a few days the past week.

Mrs. R. J. Wager spent Monday morning in Modena with relatives.

Mr. and Mrs. Raymond Ellis and daughters, Shirly and Joan, of Newburgh, spent Monday in town visiting friends.

Mr. and Mrs. Ledgard Ball entertained Walter Ball and son, and Miss Anne Howorth of Providence, R. I., for a few days the past week.

Mrs. Sara Anzalone entertained Mr. and Mrs. Frank Anzalone from Cliffside, N. J., for a few days.

Mr. and Mrs. William Hogan entertained the Pinochle Club at their home here Wednesday evening. During the evening cards were enjoyed until a late hour, when delicious refreshments were served.

Miss Grace Houston of Sussex, N. J., spent Sunday as the guest of her sister, Mrs. Ferris Davis.

Ferris Davis has employment in Sussex, N. J., where he is building a barn.

Mrs. Charles Terwilliger has returned to her home here after spending some time in Hicksville, L. I., with Mr. and Mrs. William O'Brien.

Mr. and Mrs. Edward Ose and Mr. and Mrs. Peter Maroldt and daughter were Sunday guests of Mr. and Mrs. George Everts of Gardiner.

Mrs. J. H. Williams has returned to her home in Poughkeepsie after spending some time here.

Mrs. M. Hilgrove has returned to her home in Brooklyn after spending some time here as the guest of friends.

Mr. and Mrs. Eli DuBois entertained Mr. and Mrs. Harry DuBois and daughter of Catskill, N. Y.

Mr. and Mrs. Frank Auchmoody entertained Mr. and Mrs. Elmer Judkins of Poughkeepsie at their home here on Sunday.

Mrs. Jessie Smalley and son, Charles, Mrs. J. D. Palmatier were callers at the home of the Rev. John W. Follette in New Paltz.

Mr. and Mrs. Harry Vandemark entertained Mr. and Mrs. William Martin and family of Highland.

Miss Hilda Coutant and Robert Upright of Highland spent Saturday evening with friends here.

Mrs. Howard Strongman entertained a large number of friends at her home here Wednesday evening.

Mrs. Fred Babcock entertained Mrs. Jessie Smalley of Leetown, N. J.

Mr. and Mrs. William E. Minard entertained Mr. and Mrs. William Schick of Poughkeepsie at their home here Sunday.

Mr. and Mrs. Charles Smalley entertained Mrs. Ida Rymph, Miss Lena Rymph and George Rymph of Poughkeepsie on Tuesday afternoon at their home here.

Mrs. E. L. Thomas entertained her brother, Webster J. Mott, of Rutherford, N. J., at her home here for a few days.

Mrs. A. L. Lane of Highland called at the home of her mother and father, Mr. and Mrs. J. D. Palmatier, Tuesday.

Alexander Boller has returned to his home in The Bronx, N. Y., after visiting his brother, August Boller, at his home here.

Mr. and Mrs. Walter Roe, Sr., and James Sherman spent Sunday at Tillson Lake, N. Y.

Mr. and Mrs. Harry White and Dr. Moreley have returned to their home in New York city after spending the summer at "Elleswood," their summer home.

Mr. Stimpson of Poughkeepsie was a business caller about town.

Mrs. Rufus Smith entertained Mrs. Fred Beckerick and daughter, Elizabeth, of New York city at her home here for a few days the past week.

The regular meeting of the Allied Communities Fire Company of Clintondale will be held at the fire house on Monday evening.

Mrs. J. H. White has returned to her home in New York city, after spending some time at the home of her niece, Mrs. Harold Miller.

James Deyo has returned to his home here after visiting his son, Amos, in Newburgh.

THE VLY

The Vly, Sept. 20—The children of the local school have made a cleanliness poster as part of their health work.

The Palmer method business writing has been introduced in the school by Miss Young, who holds a teacher's certificate in Palmer method writing.

Mrs. O. Trowbridge called at the school Thursday afternoon.

The many friends in this locality are glad to hear that Arnold Fedde, Sr., is convalescing.

The children of the school are anticipating hot lunches, which will be prepared by their teacher.

Mr. and Mrs. Thomas Olson, Jr., and daughter, Doris, were pleasant callers at the home of Mr. and Mrs. Christenson Thursday evening.

George Wurster and Laverne Palen visited Mrs. Thomas Olson, Jr., Thursday afternoon.

The traveling library has been ordered. All the children are anxious to start working for their reading certificates.

The children of this school were examined by Doctor Sherman of Stone Ridge Wednesday.

This is the second week of perfect attendance, as no one has been absent or late thus far this year.

NEW HURLEY.

New Hurley, Sept. 20.—Jeanette Van Arendonk was in Poughkeepsie one day last week.

Hallock Sutton and daughter, Mrs. Clarence Gummerson, of near Walden, called on his mother, Mrs. Isaac Sutton, last Thursday.

Myron Anderson is serving on the jury in Kingston this week.

Mr. and Mrs. Edward Powell called on his sisters, Mrs. Whitmore and Miss Myra Powell, also Mr. and Mrs. Charles Everett, of Plattekill Sunday afternoon.

Preaching services will be held next Sunday morning at 11 o'clock standard time, in charge of the pastor, the Rev. Vernon O. Nagel. Sunday School at 10 o'clock and C. E. meeting at 8 o'clock. Topic, "How May We Know When We Really Are Christians?" Leader, John Mackey.

Robert McQuade spent last Wednesday in New York city.

Several of the fruit growers in this vicinity are busy picking their McIntosh apples this week.

The Young Women's Club will meet at the home of Mrs. Floren Rugar in Gardiner, Thursday afternoon, September 28. A good attendance is desired as election of officers will take place.

ARDONIA.

Ardonia, Sept. 20.—Mrs. Eber Palmer, Miss Emma Palmer, Mrs. Orville Seymour, Mrs. W. E. Harcourt, Mrs. George Alheusen and Mrs. Eben Coy attended a recent Home Bureau meeting in Modena. The next meeting will be held at the home of Mrs. Black in Modena.

Mrs. Michael Mulvihill of Walden visited at the home of her parents, Mr. and Mrs. Ira Hyatt, on Friday.

The Girl Scouts are planning a hike to Minnewaska in the near future.

Miss Emma Palmer was a caller in Modena, Saturday morning.

Mrs. Eugene Atwood was a recent visitor with friends in Modena.

Eber Palmer and son, William, were out of town callers Sunday morning.

Miss Helen Palmer, who recently graduated from Highland High School, is attending the Normal School in New Paltz.

Mrs. Delia Butler entertained relatives at her home in this place on Sunday.

A number of people from this place attended the poultry meeting in Modena Hall Monday evening.

Baptist Ladies' Meeting.

Mrs. Charles E. Nichols of Van Buren street will entertain the ladies of Circle No. 1 of the Albany Avenue Baptist Church Friday afternoon, September 22, at 3 o'clock, at the home of her sister, Miss Ida Brink, of Lake Katrine.

Old Tin Can Days

In early days of the canning industry about a century ago, a skilled tinker turned out about fifty tin cans a day.

100,000 WIVES *smile oftener*

Thanks to Florence Range Oil Burners

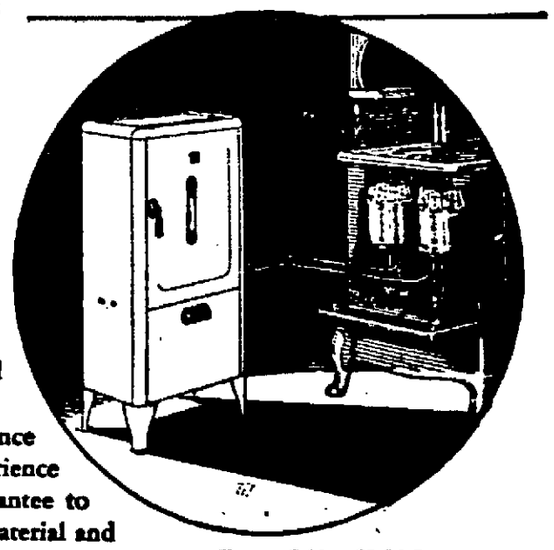

Florence Cabinet Model Range-Oil Burner with tank and valves in small gray closet. Ideal for modern kitchens.

For now there's time for leisure. No more drudgery with coal and wood, dirt and ashes. They smile, too, because they've found Florence burners so dependable year in and year out.

The superior value offered by Florence is the direct result of 60 years' experience in oil burning appliances, a guarantee to every Florence owner that design, material and workmanship are the finest that skill can produce.

Quality and long life considered, Florence prices are amazingly low. There is a model for every need and pocketbook, and colors that will make your home bright and gay. Never was Florence value so great. To make a wise choice see the reliable Florence dealer at once. Compare value. Study the features. Look over the new models. You will find one that is just what you need. And as a further help in choosing rightly, send now for the new booklet "Let's Live in Every Room." It gives valuable facts and shows all the 1933 Florence models. Free. Just mail coupon below.

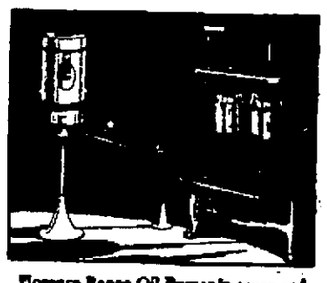

Florence Range Oil Burner in green and ivory with 5-gallon metal tank and supreme valve stand. Modern and colorful.

Backed by 60 years' Experience

FLORENCE RANGE OIL BURNERS *and* HEATERS

Electric and Hand Pump Models

See the new automatic pump model, electrically operated. Oil company delivers range oil to cellar—the pump does the rest. Also a new hand pump model that saves running up and down stairs. Ask dealer for demonstration.

FLORENCE STOVE COMPANY 7-2
Gardner, Massachusetts—Dept.
Send me free your new booklet "Let's Live in Every Room."
Name .....
Address .....
City ..... State .....
Check below if interested in
☐ Range Oil Burners ☐ Heaters ☐ Water Heaters

KAPLAN FURNITURE CO., Inc.

14 E. STRAND TEL. 755. DOWNTOWN

AUTHORIZED DEALERS FOR

FLORENCE OIL BURNERS,

STOVES AND RANGES

A COMPLETE LINE ON DISPLAY.

FLORENCE BURNER NOW ON DISPLAY AT

KINGSTON'S LARGEST STORE

ROSE AND GORMAN

EVERYTHING FOR EVERYBODY

BUSINESS OPPORTUNITIES on Page 13

ADAM HATS
$2.95
MORRIS HYMES

Army Works Hard For Opening Game On September 30

West Point, New York, Sept. 20—With one more week of practice before the opening football game here on September 30 with the strong Mercer University eleven of Macon, Georgia, the Army coaches are driving the squad through strenuous daily scrimmages. Mercer, led by Ernie Zinkowsky, speedy back, and *Lester Ollson, 200 pound tackle, will* come to West Point with a veteran team that won seven out of nine games last fall. This is causing Lieutenant Davidson, head coach, to whip the team into mid-season form in order to start the season with a clean slate.

In the line, the Army coaches have selected "Stace" Gooch to succeed "Milt" Summerfelt, last year's Captain and All-American player, at guard. Gooch had considerable experience last year as a reserve and is showing up well in the daily scrimmages. In the tackle positions, the coaches are experimenting with Winn, Hutchinson and Beall of last year's reserves, and Shuler and Wolf, who came up from the plebes.

In the scrimmages against the scrubs, "Texas Jack" Buckler has been conspicuous with his running and passing. His quick cutbacks behind the blocking of "Joe" Stancock and "T. N. T." Brown have been responsible for most of the gains. Buckler's punting has been very accurate.

Among the new men on the squad is "Whitey" Grove. He has shown considerable ability as a blocker and is being used as Brown's understudy at halfback.

Fordham Has All Desirable To Coach

By EDWARD J. NEIL,
Associated Press Sports Writer.

New York, Sept. 20 (AP).—A pleasant, round-faced fellow with the suspicion of a bulge in the waist region of his white sweat shirt grins a little as his eyes wander over the forty or fifty of as fine looking football players as ever delighted the heart of a head coach.

"We should," murmurs Sleeping Jim Crowley, "beat the first two anyway. Don't you think so?"

31 Lettermen.

His eyes never leave the Fordham football squad and the amazing legacy of 31 lettermen left him for his eastern coaching debut by the late Major Frank Cavanaugh. There is everything a coach could desire on that practice field—a host of big, fast, powerful backs, two of them among the best kickers in the east, several of them fine passers; heavy, agile tackles and guards; brawny centers and ends.

They never let up for a moment and the whistle that sends them into action at top speed rarely leaves Crowley's lips as he moulds his fine material into the Notre Dame system in which he rode famously as one of the "Four Horsemen."

Two September Games.

The cry "Hit 'em, hit 'em," rings up and down the field as they block and charge for hours, laying the foundation of what should be a devastating machine. It will start rolling against the "first two" at the end of this month. They're the two Jimmy expects to beat, Albright and Muhlenberg. He is the only man on the Fordham campus who won't predict just as much success against the rest of this year's foes, West Virginia, Boston College, Alabama, St. Mary's from California, New York University and Oregon State, all coming here for battle. With far less man-power at his command at Michigan State last year, Crowley's eleven lost only to Michigan in an early season game.

Changing Style.

"The biggest task," Crowley says, "is changing the style of play. They're all veterans and they're well drilled in Major Cavanaugh's system.

"For the first year we've decided not to try to change the whole business over at once. Instead of a seven-man line all the time, we'll drop the center back occasionally. These guards are strong enough for that style of play. The rest of it will be the football Rockne taught me. Perfection of detail is what we're after now."

Captain Ed Danowski, Jim Couhig, Andy Pavlicovic, Tony Sarausky, Bill Curran, Frank McDermott, Stan Piawlock are just a few of the outstanding backs at Crowley's call. The line bristles with power, with Joe Bonetski and Ted Nitka on the ends; Walt Uzdavinis and George Fenton in the tackles, Ralph Wolfendale and John Waldron, guards; and John Del Isola, center, yet there are two more elevens just about as good.

SPIN
out to
SPINNY'S
for a good time.
Snappy orchestra every night.

SPORT SLANTS

By ALAN J. GOULD
(Associated Press Sports Editor.)

"Who had the greatest service?" asks Mark Scarr in commenting on the tennis situation, past and present.

"Go back to McLaughlin—old Red Mac. At Forest Hills in 1912 against the Australians (Brooks or Wilding?) he was 0-40 on his own service. And then he came through with five straight aces to take that game. Can you beat this? Can you even match it?

"Shields is one of the most devastating servers in the game today. Not only his aces, but count also the serves that are too hot to be handled even after getting a racquet on them. Doeg, Tilden, Vines—they cannot approach him, in my opinion."

Lack Balance

Service speed isn't worth much unless the first ball can be gotten in, *consistently. American tennis is* filled with slam-bang service artists, but when their first ball isn't working, they haven't much to fall back upon. Repeatedly I have watched our younger players blast over one or two aces, only to lose the game because of the lack of all-around equipment to combat a first-class opponent who knows how to handle anything else coming over the net.

Tilden was one of the few top-notchers who developed a second ball nearly as effective as his first "cannon-ball" serve. Big Bill perfected the "American twist," a high and queer-bounding ball that forestalled an offensive return.

James Outram Anderson, the lanky Australian who figured in the Davis Cup matches ten years ago, had a terrific service. He beat Little Bill Johnston in the Challenge Round one year at Forest Hills in one of the most thrilling matches I have ever seen. He served four successive aces in one game, only two of which Johnston so much as nicked with his racquet. Anderson was so elated that he tossed his racquet in the air and rolled on the ground.

Prodigal's Return

It seems to me that the return of Frank Shields to top form this season may be linked with the downfall of Ellsworth Vines abroad and the ill-fated trip of the American Davis Cup team.

True, Shields might have gained a berth on the 1933 team by turning over a consistent leaf sooner, but there was no way of anticipating the American debacle in advance, whereas after it was all over, it must have been apparent to the tall New Yorker that a golden opportunity to redeem himself was at hand by building up his stature and ranking position for 1934.

As things stand now, Shields clearly has a claim to one of the two singles berths in next year's Davis Cup lineup. He has demonstrated that, when right, he can hold his own or beat any top-notcher in the game. Simply because his past record is erratic there's no reason why he shouldn't have further consideration.

Pan Am Field Scene of 3rd Series Battle

Having defeated the Crystal Gardens Club in two straight contests at the Fair Grounds, the Kingston All Stars will move over to the Pan-Am field on the Saugerties road next Sunday to tackle the Crystals on their home diamond.

It is the hope of the Stars to make it three consecutive wins over the Gardeners and end the series between the clubs for "the semi-pro championship of the city", as the managers of the rival teams put it.

After the All Stars had defeated the Gardeners in the first game at the Fair Grounds, Managers "Dutch" Glaser and Johnny Ashdown of the vanquished club wanted the next game at Pan-Am field, but Boss Johnny McCardle of the victors protested. For a time it looked as though a second game would not materialize but Glaser and Ashdown finally gave in and went to the Fair Grounds again.

"There'll be nothing to the next one", said Manager McCardle today. "We'll take it easily and show those fellows we can beat them right in their own back-yard."

Starting time of the game is 3 o'clock. A crowd is expected to witness it.

Yesterday's STARS

(By The Associated Press)

Oscar Melillo, Browns—Knocked in three runs in a 4-0 victory over Senators.

Larry French, Pirates, and Phil Collins, Phillies—Former fanned six in beating Phils 2-1 for 18th victory; latter pitched Philadelphia to 3-2 victory in second game.

Jimmie Foxx, Athletics—Clouted 46th homer and single against Tigers.

Gene Moore, Cardinals—Rapped Giant pitching for triple, double and two singles.

Lou Gehrig, Yankees—Drove in six runs against White Sox with 30th homer, triple and two singles.

Ed Brandt, Braves—Shut out Reds with four hits.

Bill Werber, Red Sox—Rapped triple and two doubles against Indians.

Tony Cuccinello, Dodgers—Batted in four runs with double and two singles against Cubs.

New York—Sol Siegel, 232, Germany, threw Joe Brandovitch, 235, Poland, 31:53.

Tagging Major League Bases

By HUGH S. FULLERTON, Jr.
(Associated Press Sports Writer)

William Harold Terry, the sturdy young man from Memphis who took over the management of the New York Giants a year ago when John McGraw retired, led his club back home from the west today with the National League pennant added to its luggage.

Meanwhile the Washington Senators, who were believed to have sewed up the American League championship while the surprising Giants were still regarded as an uncertain quantity, were marking time along the pennant trail, needing two more decisions for them or against the New York Yankees to clinch the other place in the world's series.

The Giants settled the National League race yesterday—or rather had it settled for them when the Phillies knocked their last rivals, the Pittsburgh Pirates, out of the running. Knowing they were "in" from the second inning on, the Giants went down to a 12 to 3 defeat at the hands of the St. Louis Cardinals in the last game of their western tour. But they could afford to lose that game and all the nine others that are left on their schedule after the Pirates dropped a 3-2 decision in the second game of a double-header.

After beating the Phils 2 to 1 behind Larry French's steady pitching in the opener for the 82nd victory of the season, the Buccos took their 6th defeat when the Phils put on an eighth inning rally for two runs. They have seven more to play but if they win them all the best percentage they can reach is .578. The Giants, with 88 won and 55 lost so far, can drop nine more and still have a .579 mark.

The American League race tightened up meanwhile as the Senators, with a chance to clinch the pennant right in front of them, lost their second straight game to the St. Louis Browns, 4 to 0, when Dick Coffman allowed the league leaders only six hits. The New York Yankees did their part toward staying in the race by overwhelming the Chicago White Sox, 10-1 and 10-3. They combined 17 hit attacks in each game with air-tight pitching by George Uhle and Charley Devens.

This reduced the Senators' lead from 9 to 7½ games but didn't make any serious difference in the pennant race as two victories in their remaining eight games still will win the flag for Washington even if the Yanks take all of the nine they have left.

The Giants, who couldn't even draw a big crowd on their own home grounds early in the season, had a big welcoming party ahead of them at the end of their homeward journey as champions with a parade through town to the city hall for an official greeting as the climax tomorrow morning. It was all the warmer, perhaps, because the team which won the 12th pennant for a New York National League club, thus equalling the major league record made by the Chicago Cubs last year, was one which fooled the experts and the fans alike in taking the title.

In 1932 the Giants could get no better than a tie for sixth place. Last spring, despite numerous trades which showed Terry's energetic efforts to rebuild the club if nothing else, they still were regarded as a probable second division club. Even when they started their last western trip with a 7½ game margin after holding the lead uninterruptedly since June 10, their chances were considered uncertain.

All the way it was a matter of unbeatable pitching, with the youngsters, Hal Schumacher and Roy Parmelee, coming through in fine style, and a spirit which carried them through as they refused to be beaten by their opponents, by their own batting weakness or by injuries which several times threatened to ruin their chances.

Outside of the games which had a direct bearing on the pennant races, there was little of importance in yesterday's major league program. Jimmie Foxx took a place in the spotlight as he walloped his 46th home run of the season to help the Philadelphia Athletics beat Detroit 5 to 2. Bill Werber of Boston also did some serious clouting, contributing two doubles and a triple to the Red Sox's 4-3 triumph over the Cleveland Indians.

Another Bostonian, Ed Brandt of the Braves, turned in a four-hit flinging performance to give his club a 3-0 victory over the Cincinnati Reds. The Brooklyn Dodgers had a field day at bat with three Chicago aces, Lon Warneke, Bud Tinning and Charley Root as their victims, and shellacked the Cubs 12 to 3.

In the Series

This is the fourth of a series of personality sketches on individual stars of the New York Giants and Washington Senators, world series rivals.

New York (AP).—Ty Cobb, when he was managing Detroit, sent Carl Hubbell back to the tall timber with the warning that he never would be a big league pitcher if he insisted upon fooling around with his "screw ball."

That same "screw ball" today is the most dreadful delivery in the National league. Upon it hinge most of the hopes of the Giants in their approaching World Series with Washington's slugging Senators.

If the Senators' bats can be silenced, the tall, slender lefthander from Oklahoma is the man who will do it. He is certain to start two games in the big series and might appear as many times more in relief roles. He is the Giants' ace in the hole.

One Of The Greatest

Pitching records have fallen like duck pins before Hubbell's assault this summer. Ten of his first 20 victories were shutouts. Any day he allowed more than one run his mates began looking around for a doctor. The man must be sick!

In addition to the many complete games he has hurled, Carl has been the most active relief pitcher on Bill Terry's staff. He looks a little frail, but it's an optical illusion. He has miraculous control for a southpaw. In fact, Terry doesn't regard him as a lefthander in the true sense of the word.

"He's just a great pitcher," declares Bill. "He's equally effective against left and right hand batters. I'm glad we haven't had to hit against him this year."

Born at Carthage, Mo., 30 years ago, Hubbell kicked around in the minors and majors, up and down, for five seasons before he finally mastered his "screw ball" while pitching for Beaumont of the Texas league in 1928.

The Giants grabbed him for a reported price of $40,000 and he won for McGraw from the start. He pitched the only no hit, no run game of the 1929 major league season.

CARL HUBBELL

Morgans to Meet Newburgh Champs

Jimmy Morgan's Repealers, who won the pennant in the City Baseball League, are scheduled to tackle the Highland Falls Independents, champions of the Newburgh City League, at the Athletic Field Saturday afternoon. Starting time of the contest is 3:30 o'clock and plenty of action and a large turnout of spectators are expected.

It is probable that Manager Morgan will send Ted Fraleigh to mound to start hurling against the highly reputed nine from down the river and will hold "Specs" Ellis in reserve. Either Briggs or Taylor, two pitching luminaries of Newburgh, will take the hill for Highland Falls.

WRESTLING LAST NIGHT

(By The Associated Press.)

Baltimore—Jim McMillen, 218, Grays Lake, Ill., defeated Gino Garibaldi, 216, Chicago, 38:55 (Garibaldi unable to continue).

Major League LEADERS

(By The Associated Press.)
(Including yesterday's games.)

National League.

Batting—Klein, Phillies, .368; Davis, Phillies, .340.

Runs—Martin, Cardinals, 119; Ott, Giants, 99.

Runs Batted In—Klein, Phillies, 115; Ott, Giants, 101.

Hits—Klein, Phillies, 207; Fullis, Phillies, 186.

Doubles—Klein, Phillies, 40; Medwick, Cardinals, 39.

Triples—Vaughan, Pirates, 19; P. Waner, Pirates, 16.

Home Runs—Klein, Phillies, 27; Berger, Braves, 26.

Stolen Bases—Martin, Cardinals, 26; Frisch, Cardinals, 18.

Pitching—Tinning, Cubs, 13-6; Cantwell, Braves, 19-9.

American League.

Batting—Foxx, Athletics, .356; Manush, Senators, .333.

Runs—Gehrig, Yankees, 130; Foxx, Athletics, 119.

Runs Batted In—Foxx, Athletics, 151; Gehrig, Yankees, 130.

Hits—Manush, Senators, 210; Simmons, White Sox, 195.

Doubles—Burns, Browns, 44; Rogell, Tigers, 42.

Triples—Manush, Senators, 17; Averill, Indians, and Combs, Yankees, 16.

Home Runs—Foxx, Athletics, 46; Ruth and Gehrig, Yankees, 30.

Stolen Bases—Walker, Tigers, 25; Chapman, Yankees, 24.

Pitching—Grove, Athletics, 22-7; Van Atta, Yankees, 12-4.

How Giants Compare With The Senators For Series

By ALAN GOULD
(Associated Press Sports Editor)

New York, Sept. 20 (AP).—For the first time since 1906, the American and National League rivals for the "world baseball championship" both will be directed on the field by player managers.

There have been a number of player pilots since then, of course, on one side of the battleground or the other but William Harold Terry of the Giants and Joseph Cronin of the Senators will be the first pair to combine master-minding and personal exploits in the world series since Fielder Jones led the Chicago White Sox to triumph over Frank Chance's Cubs.

Expect to "Take" Giants

The Senators expect history to repeat itself. Cronin carries the Washington banner into the championship fray where "Bucky" Harris, then the "boy wonder," left off as the pilot of the pennant-winning Senators of 1924-25. They whipped the world champion Yankees. They expect to "take" the Giants.

Giant rooters have faith in Terry as John McGraw's successor, for the reason that he has already achieved the supposingly "impossible" by bringing the club home in front this year after being picked to finish no better than sixth. "Memphis Bill" himself thought at the outset he would be lucky to land in the first division and third place was the best he hoped for.

Pitching Credited.

"But once we got the idea we could win, why we simply couldn't lose," laughed Terry when I talked with him during the Giants' triumphant final tour of the west. "You can say we have won because we built up the greatest four-man pitching staff in either league and you would be correct. You can say we got a lot of breaks and that's right too. But the big thing to me is that every man on this club went out there, day after day, and played his head off. We forced a lot of those breaks because we refused to be licked."

Terry and Cronin both are great hitters. Defensively they are the class of their positions, in either big league. They have the knack of setting the pace or producing the hits that count the most. Otherwise they are radically different personalities.

How Managers Compare.

As ball players go Terry is a veteran, while Cronin is in his prime. Bill will be 35 in October and Joe 27 the same month. Cronin was born in San Francisco, Terry in Atlanta.

Terry is in absolute charge of the Giants on the field. He takes orders from no one when it comes to tactics, choice of pitchers or shifts in the lineup. When he replaced McGraw, he determined to be the "boss", so that he could stak or swing on his own responsibility. His success has given him clearer right to command than ever. But he does not do much master-minding, except in the pinches. He assumes his players know the right thing to do under ordinary circumstances, until it is proved otherwise. He makes quick decisions when necessary.

Cronin, softer-spoken and less dynamic than his rival, has acquired a thorough knowledge of baseball and shows he can apply it. However, the Senators' field boss has behind him the advice and counsel of one of the game's shrewdest strategists, Clark Griffith. The president of the Washington club was a famous manager and pitcher in his day. He is still the "old fox" and the man behind the Senatorial guns. If there is any heavy thinking or weighty decisions to be made "Griff" makes them.

STANDINGS TODAY

National League

	Won	Lost	Pct.
New York	88	55	.615
Pittsburgh	82	65	.558
Chicago	82	67	.550
St. Louis	80	67	.544
Boston	76	68	.528
Brooklyn	59	83	.416
Philadelphia	56	85	.397
Cincinnati	57	90	.388

American League

	Won	Lost	Pct.
Washington	95	49	.660
New York	86	55	.610
Philadelphia	74	67	.525
Cleveland	74	72	.507
Detroit	69	78	.469
Chicago	63	81	.438
Boston	59	84	.413
St. Louis	55	89	.382

YESTERDAY'S RESULTS

National League

St. Louis 12, New York 3.
Pittsburgh 2, Philadelphia 1 (1st).
Philadelphia 3, Pittsburgh 2, (2d).
Brooklyn 12, Chicago 2.
Boston 3, Cincinnati 0.

American League

St. Louis 4, Washington 0.
New York 10, Chicago 1 (1st).
New York 10, Chicago 3 (2d).
Boston 4, Cleveland 2.
Philadelphia 5, Detroit 2.

International League Playoff

Rochester 6, Buffalo 3.

GAMES TODAY

National League

Brooklyn at Pittsburgh.
Boston at Cincinnati.
(Only games).

American League

Chicago at New York.
St. Louis at Washington.
Detroit at Philadelphia.
(Only games).

HOME RUN STANDING
(By Associated Press)

Yesterday's Homers

Gehrig, New York (A)	1
Sewell, New York (A)	1
Walker, New York (A)	1
Stoneham, Chicago (A)	1
Foxx, Philadelphia (A)	1
Higgins, Philadelphia (A)	1
Johnson, Philadelphia (A)	1
Ott, New York (N)	1
Hutchinson, Brooklyn (N)	1
Flowers, Brooklyn (N)	1
Cayler, Chicago (N)	1

The Leaders

Foxx, Athletics	46
Ruth, Yankees	30
Gehrig, Yankees	30
Klein, Phillies	27
Berger, Braves	26

League Totals

American	579
National	437
Total	1,016

SENECAS WILL PLAY NAPANOCH ON SUNDAY

The Kingston Senecas will play at Napanoch Sunday afternoon against the team that defeated them earlier in the season. They hope to even matters Sunday, to make up for the 3-0 loss they suffered before. Batteries: Senecas, Debrosky, Wiedemann and Thao. Napanoch, Wilson, Klaus and Wynkoop. Starting time of the contest is 2 o'clock.

Industrial recovery has reached a state where there's too much temperament and not enough temperature.

Youth Is Served —By Pap

CLASSIFIED ADVERTISEMENTS

Advertisement Less Than 10c a Day With Minimum Charge of 15c)

ADS CARRYING BOX NUMBER ADDRESSES MUST BE ANSWERED BY LETTER OR POST CARD. THE FREEMAN WILL NOT BE RESPONSIBLE FOR MORE THAN ONE INCORRECT INSERTION OF AN ADVERTISEMENT IN THESE COLUMNS

REPLIES

The following replies to classified advertisements published in The Daily Freeman may be had at The Freeman Office:

Uptown

Box AB, BA, DX, GC, GL, K, TR

Downtown

Box Business, Woman

FOR SALE

HOME MAHOGANY SOFAS (2)—good condition, $50; mahogany tables, $46 Albany avenue.

STONE desiring brown and white bird dog. Call 1723.

BABY CARRIAGE—excellent condition. Phone 2129-J.

BALLOON and truck tires retreaded, good as new. 285 Washington avenue, near Fresh Pond street.

BAND SAW and pool table. Phone 2383.

BAR FIXTURES and restaurant equipment; clean. Call 3029 or 2529.

BEAGLE HOUND—guaranteed; price $10. Fred Brooks, Phoenicia, N. Y.

BIRDS—single; round table; bantams and white rabbit. Phone 4064-J.

BRAMEL POPCORN MACHINE—complete; like new. 630 Broadway. Phone 559.

BUTTERS—cauliflower or cabbage, inside 12"x15" deep x 24" long at 10 cents, and 12"x15"x24" at 14 cents each. Big Indian Wood Products Co., Big Indian, Ulster County, N. Y. Phone Pine Hill 2-F-13 or 73-F-14.

CIRCULATING HEATER—hot water boiler, gas hot water heater. 137 Clinton avenue. Phone 377-W.

CIRCULATING GAS HEATER—good condition. Phone 1664.

COMBINATION RANGE—gas and coal, gray, very good condition. 100 Clinton avenue.

CONCORDS—the wine grape, by bushel, hundred or ton, at Bellevue Farm, Ulster Park. Phone 27-F-4 Ulster Park.

CONCORD GRAPES—3c lb., and McIntosh apples, 50c per basket. R. Christensen, Ulster Park, N. Y. Telephone 6-F-13. On old State road.

CONCORD GRAPES—2c per lb. Bring containers. Andrew J. Rodman, Ulster Park, N. Y.

CRAZY WATER CRYSTALS—E. Winter's Sons, Inc., 326 Wall street.

RESTAURANT SUPPLIES—chairs, tables, gas stoves, coffee urns, all kinds of fixtures. Liberty Restaurant, 304 Wall street.

DINING-ROOM TABLE—round, mahogany, six leaves. Phone 734-R.

ELECTRIC MEAT GRINDER—cash register, meat slicing machine, scales and other meat market fixtures. John Lang, 114 Hunter street.

ELECTRIC MOTORS—new and rebuilt, ½ to 5 horsepower; bearings and brushes for all types of motors. Carl Miller & Sons, 674 Broadway.

ENGLISH SPRINGER — male, broken; beagle hounds and Boston terriers. Phone 326-J-1 Delmere Kennels.

FATS—reasonable price. 54 Howland avenue. Phone 1006-M.

FRAPES—2c per lb.; McIntosh apples; also fresh eggs; delivered. 311 Clifton avenue. Phone 2726-R.

GRAPES—C. Cirone, 80 Chapel street, Kingston. Phone 3061.

HARDWOOD—sand, stone, cinders. A. Forel Trucking Company. Phone 125.

HARDWOOD—stove lengths, and salt hay. E. T. McGill.

HARDWOOD—seasoned, for stove or fireplace. Kieffer. Telephone 781-M-1.

HOT AIR FURNACE—second hand. Inquire 199 Main street.

HOT AIR HEATER—excellent condition. Phone 966-J.

HUACA SHOTGUN — 12-gauge, double barrel. Phone 2435.

KINDLING, stove and heater wood, seasoned. Clearwater. Phone 2751.

LEGHORN PULLETS—healthy free range stock, four months old, 85c. W. Davis, Lyonsville, R. F. D. 1, Accord.

LEGHORN YEARLINGS — fine laying strain, 75c each, making room for pullets; also Guernsey cow, fresh, three months and bred with champion Guernsey bull, reasonable. Barnett, St. Remy.

LUNCH DINING SUITE—Victor table victrola, many records, few odd pieces furniture. Wednesday after 6 p. m., Thursday a. m. 4 Tietjen avenue.

MAPLE SIDEBOARD — large, $8; dining room table, $7. 346 Albany avenue.

MAYOR—several used, upright, in good condition, for sale or rent. Fred C. Wilers, Clinton avenue. Phone 1113.

ESTATE SALE, CATSKILL, HUGHES ESTATE, 117 Bridge street—household furniture, rugs, china, silver, pewter, antiques. Four days, beginning Wednesday, September 20. Hours, 9-6.

PULLETS—Leghorn, five months old. Route 1, Box 74, Whiteport, N. Y.

REED WOOD—John A. Fisher, 334 Wheel street. Phone 1379.

SHOTGUN—Lefever, double barrel, good condition; reasonable. Phone 1446-J.

SHRUBS and evergreens. Now is best time to transplant; prices were never lower. Raschke, 29 Shufeldt street.

STOVES—reasonable prices; also bought sold. Chelsea Furniture Exchange, 16 Hasbrouck avenue. Phone 3972-J.

TYPEWRITERS—adding machines, check protectors, all makes. Try our yearly repair service. O'Reilly's, 520 Broadway and 28 John street.

USED TIRES and TUBES—all in good condition; sold at lowest prices. Come in and convince yourself. Jack's Sunoco Gas Station, 109 North Front street, Kingston.

USED WASHERS—vacuum cleaners, radios, ice boxes; Colonial Electrical Appliances, Inc., 626 Broadway. Phone 978.

WARM AIR FURNACE—Richardson and Boynton, A-1 condition. Frank W. Rafferty, Plumber. Phone 1478-W.

USED CARS FOR SALE

AT GREATLY REDUCED PRICES
1932 Plymouth DeLuxe Sedan
1932 Plymouth Sport Phaeton
1932 Olds Sport Coupe, special paint
1929 Cadillac 7-pass. Sedan
1929 Packard Sedan
Buick, Hupp, Graham, Lincoln, Nash, Essex, Dodge and Many Others
STUYVESANT GARAGE
250 Clinton Ave.
Easy Terms Trades Open Evenings

CHEVROLET 1-ton truck with express body, $50. Kolt's Garage, Foxhall and Hasbrouck avenues.

FORD TRUCK—¾-ton, panel, $90, very good condition. 288.

1930 OAKLAND sport roadster, good rubber, $50. Phone 729-W-1.

RE-CONDITIONED CARS
'24 Chevrolet DeLuxe Roadster
'31 Ford Cabriolet
'28 Chevrolet Touring
'29 Ford Touring
'31 Ford ¾-ton Pick-up
COLONIAL CITY CHEVROLET, INC.

REAL ESTATE FOR SALE

ATTRACTIVE HOUSE—seven rooms, all improvements, oil burner; garage; finest residential section uptown, bargain. Write Box L, Uptown Freeman.

BARGAINS—exclusive bargains; easy payments. List your country property for quick sale. Established 12 years. BURGESS FARM AGENCY, 277 Fair street.

BUNGALOW HOUSE—six rooms, all modern improvements; garage; $3,050, easy terms. Hasbrouck Realty Co., Inc. Phone 1896.

One Cent a Word

(No Advertisement Less Than 10c a Day With Minimum Charge of 15c)

REAL ESTATE FOR SALE

MUST RAISE CASH
Make your own offer for lots we have for sale on
Florence Street
Stephan Street
Fatrolly Street
Hasten Street
Clifton Avenue
Reben, telephone 3144 or 1558

MUST RAISE CASH
Your opportunity to buy the residence on Florence street, or 198 Clifton avenue, at your own price and terms, if within reason. We have some other splendid homes for sale. Reben, telephone 3144 or 1558.

PRACTICALLY NEW—six-room house, all improvements; garage, chicken coop; uptown section; price $4,600, terms. James E. Snead, 286 Wall street.

SMALL HOUSE—all improvements; on 9-W; low price. E. Frost, Port Ewen.

TWO FAMILY HOUSE—all improvements, 4 car garage, large lot, situated in one of the best residential districts. Sacrifice. Box 323, Kingston.

TWO exceptional buys on Smith avenue; little cash needed. Home on best residential street; spacious grounds; will consider trade. Consult my list of rentals. Durham C. Reynolds, Realtor, 146 Smith avenue, Kingston, N. Y. Telephone 3255.

APARTMENTS TO LET

ALBANY AVE., 192—cosy apartment; conveniences; private bath; Frigidaire. Mrs. Langling.

APARTMENT—38 Abeel street. Inquire W. P. Crane. Phone 988.

APARTMENTS — unfurnished and furnished; up-to-date; all modern improvements. 21 Main street.

APARTMENTS—three and four rooms, all improvements. 70 Fair street.

APARTMENT—four rooms and bath, hot water, electric refrigerator and heat. 674 Broadway. Telephone 1649.

APARTMENT — four rooms. Franklin Apartment House. Phone 288 or 2825.

APARTMENT—five rooms with heat and hot water. 694 Broadway.

APARTMENT—three rooms, all improvements, heat furnished. Inquire 594 Broadway, Simonetty's Restaurant.

APARTMENT—furnished or unfurnished, three or four rooms, electric light and heat. Phone 1192.

APARTMENT—one block from Governor Clinton, corner house, second floor, seven rooms and bath, heat; garage; adults only. Phone 1251.

APARTMENTS — three, four and five rooms; good location; all improvements; reasonable rent. Inquire Baker, 35 North Front street.

APARTMENT—three rooms and bath; 56 Clinton avenue. Phone 3023-W.

APARTMENT—uptown; five rooms, West O'Reilly street. Phone 81.

APARTMENT—5 rooms and bath, 1st class condition. Call 527-J.

APARTMENT—2 rooms, heated, hot water; reasonable to desirable party. 373 Broadway.

ALBANY AVE. APARTMENTS (231)—New management, newly renovated. All improvements. Telephone 276-M.

AT 153 HUNTER ST.—six rooms, bath, electricity, gas; garage; rent reasonable. Inquire at premises or 94 Furnace street. Phone 2436.

APARTMENT—three nice rooms, bath, heat; 46 Green; $16; adults.

APARTMENT—five rooms, with heat and hot water. 68 Elmendorf street.

APARTMENT—three rooms, bath, hot water heat; adults only. Call 160 Fair street.

CLINTON AVE., 137—remodeled 4 room apartment, hot water, bath, heat, all improvements; garage. Phone 277-W.

DESIRABLE APARTMENT — 2 rooms, bath, electric refrigeration, heat. 53 Fair street.

FIVE ROOMS—and bath, all improvements except heat. 75 Hurley avenue. Phone 1562-M.

HENRY ST., 42—five rooms, improvements; garage. Information phone 167-M-2.

LINDERMAN AVE., 16—near Wall street, five rooms and bath. Phone 1174.

O'NEIL ST., 77—six rooms, all improvements. Phone 1777-J.

SMALL APARTMENT—partly furnished, heat, hot water; adults only. Phone 887-R.

TWO APARTMENTS—four rooms, all improvements; adults only. Inquire 102 Hone street. Phone 1924-J.

UP-TO-DATE APARTMENT—unfurnished, with all modern conveniences. Clinton Apartment Building. Water and heat furnished. Apply R. R. Grow, Manager, Governor Clinton.

WEST CHESTNUT ST., 257—three-room apartment, bath; adults.

FLATS TO LET

DELAWARE AVE., 549—six-room flat.

FIVE ROOMS—upstairs. Apply to 25 Hoffman street.

FIVE ROOMS—all improvements; rent reasonable; adults only. H. Singer, 60 Broadway.

FIVE ROOMS and bath; garage; all improvements except heat; rent $20. 16 North Wilbur avenue. Phone 2728-M.

FLATS—4-6 rooms, improvements; rent reasonable. 149 Hasbrouck avenue.

FLAT—five, large, all light rooms, bath, hot water heat, just renovated. Call 17 Belvedere street, near Elmendorf, one block in from Broadway.

FLAT—five rooms, all improvements; 112 O'Neil street. Inquire Fred J. Rosen, 287 Albany avenue. Telephone 901.

FLAT—five rooms; reasonable. 132 Newkirk avenue, near Delaware avenue.

FLAT—140 Smith avenue, all improvements; adults; rent $25. Inquire 138 Smith avenue.

FLAT—five rooms, improvements; garage; 55 West O'Reilly street. Phone 1228-M.

FLAT—three rooms, heat and hot water furnished, all improvements; $20 per month. 8 Green street.

FLAT—all improvements. 71 Albany avenue.

FLAT—five rooms; 57 Green street. Inquire Tailor Shop.

FLAT—five rooms, all improvements. 498 Albany avenue. Phone 1166-W.

FURNISHED or UNFURNISHED—rooms with heat; 140 Clinton avenue. Phone 1105-W.

LOWER FLAT—seven rooms and garage. Inquire 219 Tremper avenue.

PORT EWEN—four heated rooms, bath, gas, improvements. Phone 1594-W.

SOUTH CLINTON AVE., 24—four-room flat, improvements.

UPPER FLAT—improvements. Inquire 83 Cedar street.

WEST O'REILLY ST., 95—six rooms and bath, all improvements; ground floor; rent $30.

FURNISHED APARTMENTS.

FURNISHED FRONT APARTMENT—for light housekeeping; garage; all improvements; October 1st; references exchanged. 207 Hurley avenue. Phone 1149-M.

FURNISHED ROOMS—for light housekeeping, all improvements; garage. 61 Downs street.

OCTOBER 1st—three rooms and sun room, heat, gas, electric furnished; also garage. 191 Elmendorf street.

THREE ROOMS—with all modern improvements. 133 St. James street.

UPTOWN—three and four rooms, all improvements. Inquire 42 Pine Grove avenue or phone 2573.

GARAGES TO LET

GARAGE—99 West O'Reilly street.

FOR SALE OR TO LET

HOUSE—six rooms, all improvements. Inquire William C. Schryver Lumber Co., 363 Foxhall avenue. Phone 2685.

One Cent a Word

(No Advertisement Less Than 10c a Day With Minimum Charge of 15c)

HOUSES TO LET

ALL YEAR—bungalow, three rooms, furnished. A. Steiner, Route 4, opposite Staten Island Inn.

BROADWAY, 321—⅝ double house, 5 rooms, bath. Garage.

CEDAR ST., 127—October 1st, house, all modern improvements; one-car garage. Inquire 95 West O'Reilly street. Phone 2614-J.

COTTAGE—six rooms, all improvements; reasonable rent; central location. Box X, Uptown Freeman.

½ DOUBLE HOUSE—174 Wall street, all improvements; garage. Mrs. Archer, 134 St. James street. Phone 1410-J.

½ DOUBLE HOUSE—six rooms, bath; Van Buren street. Phone 1225-M.

HAVE 12-room house; will divide with reliable party; rent reasonable. Koelble, St. Remy, N. Y.

HOUSE—six rooms, bath, all improvements; two-car garage; Port Ewen. Phone 2250-J.

HOUSE—six rooms, all improvements. Inquire 196 Hurley avenue. Telephone 2671.

HOUSE—six rooms, all conveniences. 49 Pine street.

HOUSE—all modern improvements; adults only. Write "G.L.", Uptown Freeman.

HOUSE—five rooms and bath; large yard; fruit trees; garage. Phone 2621.

HOUSE—101 Green street, 11 rooms, all improvements. Apply at 110 Maiden Lane. Telephone 1174.

JANET ST.—cottage, six rooms, all improvements; garage; reasonable. Phone 1113, Dufflon.

PORT EWEN—six-room house, on Schryver street, newly renovated, heat, gas, electricity, water; rent reasonable. Telephone 2529-W.

PORT EWEN—attractive, six-room house, all improvements, gas range; garage. Phone 520-J.

SIX-ROOM HOUSE—all latest improvements; centrally located. "BA", Uptown Freeman.

SMALL HOUSE—improvements; nice location. Inquire 4 Crown street.

WARREN ST., 28—six rooms and bath; $20 per month. Reben. Phone 3144 or 1558.

WASHINGTON AVE., 156—½ double house. Phone 65-R-1.

FURNISHED ROOMS TO LET

FOXHALL AVE., 350—board and garage if desired.

FURNISHED ROOM and garage. 126 Emerson street.

FURNISHED ROOM — also kitchenette apartment. 154 Fair street.

LARGE FRONT ROOM for light housekeeping, also sleeping rooms. 771 Broadway.

NICE ROOM—next to bath. 37 Downs street. Phone 2417.

ROOM—near Wall street; Broadway and bus terminals; gentlemen only. 169 Pine street.

TWO ROOMS—furnished or unfurnished. 549 Albany avenue.

VAN GAASBECK ST., 23—one large room, gas, electric, heat and bath. Phone 2808.

TO LET

AUTOMOBILE STORAGE SPACE—heated. City Garage; storage attendants at your service at all hours; wrecking truck available day or night; expert auto repair man and experienced auto washer in connection. 154-6 Clinton avenue, Kingston, N. Y. Phone 479.

APARTMENT—five rooms, all improvements; $25 per month. Six-room cottage, all improvements; A-1 location; $45 per month. Arthur S. Reynolds, 269 Washington avenue. Phone 913.

COTTAGES—$10 month; chimney, electricity, gas, bath. Schoenteg's, 296 Wall street or hotel.

HOUSE—apartment, or rooms. 73 Lafayette avenue.

LIGHT HOUSEKEEPING — rooms or board; also garage. 45 Franklin street.

SMALL APARTMENTS—six-room houses, and furnished houses for the winter. James E. Snead, 286 Wall street.

STORE—785 Broadway; good location. Phone 1066.

STORE—707 Broadway, corner of Liberty street. Entrance both streets. Rent reasonable. Apply H. R. Brigham, 729 Broadway. Phone 809.

STORE—new front, 34 Broadway. Low rent. Krayem, 35 Strand.

TYPEWRITERS—adding machines, Remington, Underwood, Smith, Victor, Sun Strand, etc. O'Reilly's, 520 Broadway and 28 John street.

BUSINESS OPPORTUNITIES

BEER AND RESTAURANT—doing good business, situated in a good traffic section; sacrifice on account of other business. Joseph Leotta, 17 Railroad avenue.

PROFITABLE PAYING BUSINESS for man with car and $500, part cash. Box Business, Downtown Freeman.

RESTAURANT—situated in busy section; doing good business; reasonable rent; sacrifice for $200 cash, balance easy terms. 17 Railroad avenue, Joseph Leotta.

REAL ESTATE WANTED.

FARMS—rundown, for cash. Hudson Counties Estates, 277 Fair street.

GAS STATION—city preferred (not essential); not over $3,000. Address "Station", Downtown Freeman.

MONEY TO LOAN

A CASH LOAN

WILL PAY THOSE BILLS

Taxes, mortgage interest, or any other obligations you owe. Come in and find out how we arrange loans on a convenient monthly repayment plan.

PERSONAL FINANCE CO. OF N. Y.
2nd Floor Newberry Bldg.
319 Wall Street, next to Kingston Theatre
Phone 3470 Kingston, N. Y.

FEMALE HELP WANTED

CHRISTMAS CARDS! Sell exquisite assortment 21 double design folders. Samples on approval. Also gift wrapping, novelty boxes. Experience unnecessary. Schwer, 212 Westfield, Mass. NRA.

CHRISTMAS CARDS—10 sales daily pay $5 daily selling friends, neighbors, assortment 21 folders. Samples on approval. Experience unnecessary. Schwer, 320 Westfield, Mass. NRA.

EXPERIENCED OPERATORS ON BLOUSES; GOOD PAY. APPLY IMMEDIATELY. STREIFER'S DRESS SHOP, UNION AND ANN STREETS.

HOUSEKEEPER — three in family; one day off a week; wages $5 a week. Phone New Paltz 253.

MALE HELP WANTED

APPLE PICKERS—Call after 6 p. m. Hermance. Phone 27-F-5 Ulster Park, N. Y.

IF YOU WANT a wonderful opportunity to make $8.50 a day and get a new Ford Eight Tudor sedan besides, send me your name immediately; no contest or lottery; particulars free. Albert Mills, 2530 Monmouth, Cincinnati, Ohio.

YOUNG MAN—willing worker, to help on poultry farm. Box Worker, Downtown Freeman.

WANTED

AGED, mildly mental, or chronic patients. Mrs. Hackett's Private Sanitarium. Telephone 4084.

ALBERT E. SMITH, 27 West O'Reilly st. —Radios repaired. Guaranteed service. Phone 521-J.

CASH PAID for outboard motors and boats. Aug. O. Stending, 42-45 Hurley avenue. Phone 1161.

Kias Stresses Many Points in Last Week Of Football Drills

Works on Punting, Blocking and Signal Formation in General—Gives Special Attention to Kickoff and Passing Attack.

The last week in Kingston High's football training is being spent in special drills on different departments of play which will tend to bring success in their conflicts to come. The boys have been working on kicking, blocking and signal formations. Yesterday Kias stressed the fine points of the kickoff on offense and defense. A scrimmage session this week was held Monday afternoon and lasted but a very short time. However, the Maroon will probably go into another scrimmage today and the time that will be given them to battle is not known, but it will probably be short.

Eleven Teams Report For Colonial League

At the meeting of the Colonial Bowling League in the show rooms of the Schryver Motor Car Company on North Front street, Tuesday night, eleven teams had representatives present to discuss plans for the coming season. It was decided to adjourn the session until Friday at 7:30 p. m., to allow another team to enter the circuit, making 12 competitive units.

Among the teams represented last night were Modjeska Studios, Red Monograms, Spencer's Business School, Terminal Lunch, Montgomery Ward, Endicott-Johnson, Herzogs, Mohicans, Chevrolets, Schryver Motors, Advance Restaurant.

Missing from last night's session was a spokesman for the Pan Ams, one of last year's teams which will not be in the loop this fall and winter.

BILLIARDS

The inter-parlor billiard tournament between Gentile's and the Colonial parlor starts at Gentile's tonight at 8 o'clock with a match between L. McCloskey and H. Markle.

It is expected that a large turnout of billiard fans will be on hand to witness the opening of the tourney and follow it until it ends.

Players representing the competing parlors are: Gentile's—C. Quick, L. McCloskey, J. Zeeh, H. Alcon. Colonial—J. Mayone, F. Planthaber, J. Marabella and H. Markle.

The rest of the schedule for this week:

Thursday at Colonial, 8 p. m.—J. Zeeh vs. J. Mayone.

Friday at Gentile's, 8 p. m.—C. Quick vs. Marabella.

Sunday at Colonial, 3 p. m.—H. Alcon vs. F. Planthaber.

Work has been started on Alaska's largest aviation field, at Cordova, costing $50,000.

One Cent a Word

(No Advertisement Less Than 10c a Day With Minimum Charge of 25c)

WANTED

CASH PAID for old gold, any description, men's clothing, shotguns, rifles. Schwartz, 70 North Front street or 555 Broadway.

CORD OF WOOD—Call 362-M.

ELDERLY PERSON—or semi-invalid, who would appreciate quiet, refined home. Phone 3207-W.

FURNITURE MOVED—$4 per load in city. Phone 3447.

MOVING VAN going to New York wants load either way, September 25-27-28-October 2, all loads insured. Kingston Transfer Co., Inc., 100 Ten Broeck avenue. Phone 910.

MOVING VAN going to New York September 19-22-27, wants whole or part load either way; insurance. S. Tompkins, 32 Clinton avenue. Phone 649.

ROOMS PAPERED—complete, all material furnished, $5 and $7. Empire Decorating Company, 1041-J.

ROOMS PAPERED—complete $7, newest paper. Joseph Terry, 805-R.

SMALL CHILDREN to board; reliable home. Phone 2854-W.

TO BUY—men's used clothing. N. Levine, 41 North Front street. Phone 288 mornings, evenings.

USED deep well pump. Telephone 271.

YOUR LETTERS—manuscripts, etc. Aimee V. Samuels, 40 John street. Phone 2305-W.

POSITION WANTED

BARBER—first class, wishes steady position anywhere. 374 Washington avenue. Lomonti.

EXPERIENCED TYPIST wishes work, home or office. 79 Grant street.

GERMAN WOMAN—good, capable cook and housekeeper would like position with business couple or any family, taking full charge of household. Address Box Capable, Downtown Freeman.

PRACTICAL NURSING—or office work by young girl; references. Phone 3204-M.

PRACTICAL NURSE—by day or week; moderate terms. E.F.T., formerly Wagner, Box 13, Hurley. Phone 1562-W.

Poultry and Supplies For Sale

PULLETS and soup chickens. Pine Breeze Cottage, West Hurley, N. Y.

WHITE LEGHORN laying pullets. Frank Brannigan, Kripplebush, N.Y.

20 WHITE LEGHORN hens. Apply Edwin Herrick, 15 Oak street.

Plants, Bulbs, Shrubbery For Sale

FALL PLANTING—privet hedging, 7c each; barberry hedging, 10c each; fruit trees, 50c each; all kinds of ornamental trees, $.50 feet, $1 each. Manchester, 472 Washington avenue.

LOST

BRACELET WATCH—white gold, uptown section, Monday. Phone 2018. Reward.

CAMEO BROOCH—Manor avenue, Clifton avenue, East Chester street, 222 North Manor avenue. Phone 2792-W.

POCKETBOOK—between Strand and St. Remy, containing four licenses, coke contract, light bill and several dollar bills. Reward. Burton B. Tyler, Ulster Park, N. Y. Call Ulster Park 12-F-21.

WIRE HAIR TERRIER—pup, spotted, on Foxhall avenue. Please return to 211 O'Neil street. Reward.

SPECIAL
Meat Balls
Spaghetti
Tomato Sauce
35c
Eichler Hotel
GRILL
THURSDAY
FROM 12 to 8 P. M.

Boxing Association's Rating Of Fighters

Minneapolis, Sept. 19 (AP).—King Levinsky, Chicago heavyweight who defeated Jack Sharkey, was rated higher than his opponent in the list of champions approved today by the National Boxing Association in annual convention. Levinsky was rated fourth in the heavyweight division and Sharkey fifth.

Primo Carnera heads the N. B. A. heavyweight list with Max Baer second and Max Schmeling third.

In the lightweight class, the association put Barney Ross at the top with Wesley Ramey, Grand Rapids, Mich., second and Tony Canzoneri, recently defeated for the second time by champion Ross, third. Ramey was placed ahead of Canzoneri because of his victory over Canzoneri who then was lightweight champion.

World's champions in the other classes as recognized by the N. B. A. were:

Flyweight—Jackie Brown.
Bantamweight—Panama Brown.
Featherweight—Freddie Miller.
Lightweight—Barney Ross.
Welterweight— Jimmy McLarnin.
Middleweight—Lou Brouillard.
Light Heavyweight—Maxie Rosenbloom.
Heavyweight—Primo Carnera.

FIGHTS LAST NIGHT.

By The Associated Press

New York—Lew Feldman, 130, New York, outpointed Pete De Grasse, New York, (8); Lou Salica, New York, outpointed Antol Kocsis, 119, Hungary, (6).

Montreal—Al Foreman, Montreal, outpointed Tommy Bland, Toronto, (10).

Paterson—Eddie Moore, 156, Bridgeport, Conn., stopped Nicky Williams, 156, Jersey City, (3); Sammy Panico, 128, Montclair, N. J., stopped Joie Cebu, 125, Philippine Islands, (3).

Chicago—Laddie Tonielli, Marseilles, Ill., 146, outpointed Solly Dukelsky, Chicago, 146, (6); Adolph Wiater, 188, Green Bay, Wis., and Steve Selgrat, 189, Chicago, drew, (4); Frankie White, 151, Detroit, outpointed Johnny Rich, 145, Cleveland, (4); Mickey Joym, Chicago, outpointed Billy Webster, 135, Milwaukee, (4); Johnny Mirabal, 128½, Chicago, outpointed Vince Perino, 122½, La Salle, Ill., (4).

San Antonio—Maxie Rosenbloom, 178, New York, outpointed Chuck Burns, 176, San Antonio, (10).

El Paso, Tex.—Chato Laredo, 113, El Paso, outpointed Baby Nationalista, 117, Los Angeles, (10).

Denver—Leonard Liditich, 137, Denver, stopped Mickey Cohen, 142, (3).

Los Angeles—Lew Masey, 136, Philadelphia, outpointed Bobby Pacho, 138, El Centro, Calif., (10); Tony Sousa, Fresno, Calif., 190, outpointed John Olaguidel, 202, Spain, (10).

San Jose, Calif.—Tony Curro, 148, New York, stopped Johnny Jackson, 145, Sacramento, (3).

Seattle — Henry Woods, 137, Yakima, stopped Jimmie Alvardo, 136, Los Angeles, (8).

INTERIOR OF THE SPA HAS BEEN REDECORATED

The interior of the dining rooms at "The Spa" have been remodeled and redecorated. The new arrangement gives the dining room a very spacious appearance and enables the accommodation of many more diners. It will now be possible for the diners, no matter where they are seated, to see all of the floor shows which are presented each week-end. The Spa expects to continue with Saturday night dancing during the winter months, music being furnished by a local orchestra.

Mr. Gregg, proprietor of The Spa, endeavors wherever possible to use local help, the remodeling having been done by V. Burgevin Hyatt of this city.

Twenty-three lost babies at an Old Settlers' Day at Columbus City, Ind., almost turned the program into a baby show.

BEER — WINE LICENSES

NOTICE IS HEREBY GIVEN that the following licenses have been issued to the undersigned to sell beer and wine at retail under section 75 of the Alcoholic Beverage Control law, at the addresses hereinafter listed, not to be consumed upon the said premises:

ALB-A1416, at Main St., Saugerties, N. Y.; ALB-A1417, at 139 Partition St., Saugerties.

THE GREAT ATLANTIC & PACIFIC TEA CO.

CLOSED
Thursday
AND
Friday
To Observe Holidays
THE UP-TO-DATE CO.
KINGSTON.

"Where Quality Rules."
PHELAN & CAHILL
COAL } Blue Coal, Red Ash Coal, White Ash Coal
NIAGARA HUDSON COKE
ORDER NOW. TELEPHONE 225.

Help Wanted
EXPERIENCED OPERATORS ON COLLAR
RUNNING, JOINING, NECK BANDING.
The Fessenden Shirt Company
FIELD COURT.

Market for Fruits And Vegetables

New York, Sept. 20 (AP).—(State Department of Agriculture and Markets) Upstate Big Boston lettuce was unattractive and met a slow demand. Crates of two dozen heads sold at 75c-$1.25. In a few instances good quality brought $1.50-$1.75, occasionally $2.

Values remained about unchanged on apples, but trading was slow.

Prices tended downward on upstate snap beans, lima beans, Brussels sprouts, mushrooms and romaine as well as for peaches and plums, but no material changes were noted on beets, broccoli, cauliflower, cabbage, carrots, celery, cabbage, corn, onions, squash and tomatoes.

Fruits:

Apples: Hudson valley district: Bushel basket or tub, also open crates, Northwestern Greening, N. Y. U. S. Grade No. 1, 2¾ to 3 inch and upward, $1.25-37½; 2½ inch and upward $1-$1.25. Rhode Island Greening, No. 1, 2¾ to 3 inch and upward $1.25-37½; 2½ inch $1-$1.25. McIntosh, No. 1, 2½ inch and upward $1-$1.37½, some fancy well colored $1.50, 2¼ inch and upward, 65c-75c. Wealthy No. 1, 2½ inch and upward, $1-$1.12½, 2¼ inch 65c-75c. Miscellaneous varieties, N. Y. U. S. Grade No. 1, 2½ inch and upward, 75c-$1. Utility and unclassified grades, various sizes, 35-75c. Cartons, N. Y. U. S. Grade No. 1 and fancy (various sizes) various varieties, 75c-$1.50.

Crab apples: Hudson Valley, various varieties, bushel basket, 75c-$1.25. Half bushel basket, 50c-75c. Twelve quart climax basket, 35c-50c.

Grapes: Hudson Valley district, carton, twelve baskets (two quarts each) blue varieties, $1.50-$2.00, white varieties $1.50-$2.25, red varieties, $1.50-$2.00; mixed varieties (red, white, blue) $1.50-$2.00. Twelve quart climax baskets, various varieties, 25c-40c, mostly 30c-35c.

Pears: Hudson Valley District: Bushel basket or tub, Bartlett, $1.25-$1.75. Bosc, $1.00-$1.50. Clapp's Favorite, $1.25-$1.75. Kieffer $1.00-$1.12½. Seckel, $1.25-$1.75. Miscellaneous varieties, 75c-$1.50. Half bushel basket, Bartlett, 75c-$1.00. Kieffer, 40c-50c. Seckels 75c-$1.00. Bosc, 50c-75c.

Peaches: Hudson Valley District: Elberta, bushel basket, $1.25-$2.00. Six basket carrier, $1.25-$2.75. Hale, six basket carrier, fancy large $3.00-$3.50. Stevens, six basket carrier, $1.50-$2.50.

Plums: Hudson Valley District: Damson, twelve quart climax basket, 40c-65c. Four quart climax basket, 20c-40c. Miscellaneous varieties, twelve quart climax basket, 25c-50c.

Capital of Alaska

Sitka, original capital of Alaska, has a population less than 1,100, but is the seventh largest city in the territory which has an area of 500,000 square miles.

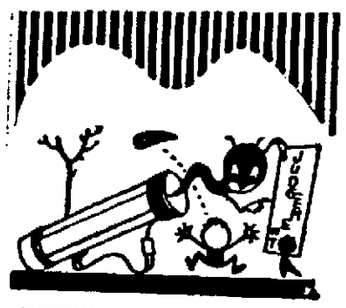

WHAT if that jolly old golf bag of yours "turns traitor" and hands you a big bill of expenses as a result of a golfing accident!
ÆTNA-IZE
Our Golfer's Liability Policy clears the course of its biggest "hazard" to you, personally—Liability for Injuries to Others!
Phone us to cover you.
Pardee's INSURANCE AGENCY
KINGSTON N.Y.
TELEPHONE 25
FIRST NATIONAL BANK BUILDING
ÆTNA

Day Line ON THE HUDSON
LOW ROUND TRIP TO NEW YORK $2.50
DAILY INCLUDING SUNDAY
Daylight Saving Time
DOWN STEAMER leaves Kingston Point 8:00 P. M. for Poughkeepsie, Newburgh, Yonkers and New York City, arriving W. 125th St., 5:40 P. M.; W. 42nd St., 6:00 P. M.
UP STEAMER leaves Kingston Point 2:35 P. M. for Catskill, Hudson and Albany, arriving at 6:15 P. M.
Music Restaurant Cafeteria
Tel. Kingston 1372

YES
THERE ARE
SOME LOTS AVAILABLE
ON
FLORENCE STREET
IF
WE ARE IN FOR
INFLATION
THEY WOULD PROVE
A MIGHTY GOOD INVESTMENT
SEE REBEN
FOR REAL ESTATE

FREEMAN ADS Get Results

WEDNESDAY, SEPT. 20, 1933.
Sun rises, 5:44; sets, 6:01, E.S.T.
Weather, cloudy.

The Temperature.

The lowest temperature registered by The Freeman thermometer last night was 58 degrees. The highest point reached up until noon today was 71 degrees.

Weather Forecast.

Washington, Sept. 20—Eastern New York: Generally fair and cooler tonight and Thursday; except probably light rain in extreme north portion.

The wind at Albany at 8 a. m. was south; velocity 9 miles an hour.

Lightning Bug's Machinery

The lighting system of the firefly serves to serve two purposes; one, to attract the opposite sex, and the other as a curious means of defense against bats or other nocturnal insectivorous creatures which prefer less dazzling and alarming fare. This defensive use of light has its counterpart in some of the luminous fish, which get lit up only under the stimulus of alarm and excitement to frighten off their enemies.

BUSINESS NOTICES

VAN ETTEN & HOGAN
Wm. S. Hogan, Prop., 150 Wall St. Local, Long Distance Moving and Storage. Phone 661.

SHELDON TOMPKINS
Moving—Local and Distant. Padded vans. Packing done personally. New York trips weekly. Insurance. Storage. 32 Clinton Ave. Phone 649.

MASTEN & STRUBEL
Local and Long Distance Moving. 742 Broadway. Phone 2212.

When it's trucking, local or long distance, call 885. FINN'S Baggage Express, 31 Clifton avenue.

PARISH CO. RUG CLEANERS.
Upholstered furniture moth proofed and washed. Phone 3074.

PETER C. OSTERHOUDT & SON
Contractors, Builders and Jobbers. 80 Lucas avenue. Phone 616.

Sale on Factory Mill Ends. David Weil, 16 Broadway.

GURNEY TYPEWRITER CO.
672 Broadway, better typewriter repairing. Real service. Phone 1000.

The Daily Freeman is on sale at the following stands of the Hotaling News Agency in New York city:
Times Building, Broadway and 42nd street.
Woolworth Building.
643 Fulton street, Brooklyn, N. Y.

Kingston Transfer Co., Inc., local and long distance moving. Padded vans. Storage. 100 Ten Broeck Ave., Phone 910.

Service and repairs—Wringer rolls for all washing machines, radios, and all electric appliances. Key and lock works. Colonial Electrical App. Inc., 626 Broadway, Opp. Central Hudson. Phone 976.

Wood Turning Parts duplicated, Balusters, Table and Chair Legs. Repair your broken furniture. Vosburgh & Stone. Tel. Wood'sk 65F12.

UPHOLSTERING REPAIRING.
Refinishing, chairs made to order. Charles Will. Phone 374-R-1.

L. R. Purdy, Commercial signs and window lettering, 642 Broadway, Kingston, N. Y.

Snyder's Express. Moving and trucking, local and long distance. Closed van. Phone 864, 132 Clinton avenue.

National Cash Register Co. R. H. Haller, local representative, 315 Main street. Phone 2895-R.

For Sale—Second-hand radio sets, Majestic, Crosley, R. C. A., Universal, Atwater Kent, also Maytag and Nineteen Hundred washing machines. Universal Electric and Radio Shop, 590 Broadway.

HENRY A. OLSON, INC.
Roofing, Waterproofing,
Sheet Metal Work,
Shingles and Roof Coating.
170 Cornell Street. Phone 849.

PROFESSIONAL NOTICES

Chiropodist. John E. Kelley, 286 Wall street, phone 420.

Dr. K. Todd, Osteopath. Now located 194 Fair Street. Phone 2927.

WALTER J. KIDD
Instructor of piano, organ, theory. Graduate Guilmant School, N. Y. C. 163 Boulevard. Tel. 2909.

Learn to play Mandolin, Guitar, Banjo or Ukulele. Private or class lessons. Phone 3885. Ruth Huntley, 304 Clinton avenue.

Emilia Riccobono Weyhe school of modern and classical dancing for children. Established 10 years. Opens October 2. Studio, Brass Kettle Inn Building, Clinton avenue. Phone 1149-M.

Special Children's Classes in Dancing! Saturday only, at 11 a. m. 1 hour instructions.
50c.
Taught by Roger Keough, former pupil of Jack Blue and Sunny Hoey Schools in N. Y. Regular classes during day. Open Sat. 9 a. m. to 6 p. m. Free demonstrations given. R-K-Dance Studios, 144 Broadway.

Chiropodist, EDWARD JOHNSON, 65 St. James street. Phone 784.

SPENCER CORSETIERE
Jessie M. Wolfersteig, 366 Albany Ave. Tel. 1752-W for free figure study in your own home. We create a design especially for you. Corsets, foundation garments, brassieres and surgical garments.

FLORENCE W. CUBBERLEY.
Violin Instruction.
Studio, 185 Main St. Phone 859-J.

GENEVIEVE MAIN NADEU.
Instruction in Pianoforte.
47 Clinton Ave. Phone 3422-W.

Theosophist Leader Dies, Predicted 2nd Messiah to Come Soon

(Continued from Page One)

an adequate religion for another individual."

Mrs. Besant was born in London, October 1, 1847. Her father, William Page Wood, was an Englishman, half Irish. Her mother was Irish, and she always referred to herself as Irish. When 20, Annie Wood married Rev. Frank Besant, who later became vicar of Sibsey, in Lincolnshire. A son and daughter were born of this union.

The marriage ended in discord when the wife challenged tenets of the Church of England and became a "free thinker." She left her husband in 1873, taking the daughter with her. She became identified with free thought and radical political movements led by Charles Bradlaugh, a member of parliament, and when the two re-published a pamphlet on birth control as protest against a police order banning its circulation, they were prosecuted.

Both acted as their own advocates at the trial. They were convicted in the lower court but won an appeal and thereupon withdrew the pamphlet, explaining they put it out only to vindicate freedom of the press.

Out of this case grew an action by her husband in 1889 to take her daughter from her and again she acted as her own advocate. She lost the case. Mr. Besant lived until 1917 but the daughter and her brother in later years were on terms of cordiality with their mother.

Mrs. Besant embraced theosophy in 1889 after W. T. Stead, editor of "The Review of Reviews," asked her to review "Secret Doctrine" by Mme. Helena Petrovna Blavatsky, one of the founders of the cult. An interview between reviewer and author resulted in conversion of the former. Mrs. Besant broke with her socialist friends and in 1893 took up her residence in India at Adyar, Madras.

Rose and Gorman Inproves Parking

The public parking grounds in back of the Rose and Gorman store will be greatly improved by the end of the week. Traffic congestion that resulted on busy days because of the one entrance and exit to the parking space into North Front and Fair streets will be alleviated due to a new entrance and exit into Converse street. This improvement will make it easy for cars to park in the Rose and Gorman parking grounds without having to be tied up in any traffic jam when North Front street and Fair street are filled with traffic. Cars driving out of the Rose and Gorman lot have experienced great difficulty in the past when coming into the flow of North Front street traffic and the new road leading into Converse street will make it possible for cars to leave the grounds without experiencing trouble.

The parking space has also been improved and enlarged, and will now accommodate 700 cars. An attendant is on duty at all times to look after the parked cars, and he is responsible to the Uptown Business Men's Association. During seven years of operation, this public parking space has never experienced any trouble with stolen cars or stolen belongings, and this is a tribute to the vigilance of the man on duty at the lot.

GRAPES AND CORN HAVE MATURED EARLY THIS YEAR

Ithaca, N. Y., Sept. 20 (AP).—Grapes and corn have matured earlier than usual this year, says the weekly summary of weather and crop conditions in New York state issued by the United States Department of Agriculture Bureau here.

"Temperatures were mostly moderately cool, but it warmed up somewhat by the close of the week," the report continues. "Heavy rains occurred in the extreme southeast and Long Island section, with scattered showers elsewhere. Pastures and meadows have made excellent growth where the rainfall has been heavy. Corn has matured earlier than usual and has eared fairly well, although the crop is light in some sections. Silo filling now is well along and some corn has been shocked. Good progress has been made in sowing wheat and the early sown is making fine growth.

"Bean pulling is in progress but in some localities they cure slowly on account of so many green pods. Potatoes that are still green will continue to make good growth, if frosts hold off. Fruits in general have not done as well as last season; the production is lighter and the quality is not so good."

Yacht Club Dance Friday.

The Rondout Yacht Club will hold the final dance of the season at its club house Friday evening, September 22. A six-piece orchestra of noted fame will supply the music for dancing. Refreshments will also be served during the evening. All members of the yacht club and their friends are cordially invited to attend this last event of the club's social season. Tickets may be procured from the committee in charge, Harry S. Hutton, Walter L. Foster and Edmund J. O'Reilly, or at the door on that evening.

A Girard, Kas., resident was sentenced to six months in jail when he used his federal relief allotment to buy whiskey.

C. C. FROUDE
Chiropractor
319 Wall St.,
Kingston

Conditioned Air At Huling's Barn

Marcus Huling, noted showman and resident of Kingston, has just signed a contract for installation of a General Electric oil furnace and complete air conditioning plant for Huling's Barn on the Plank Road, just over the viaduct and the city line.

Mr. Huling has a very unique place of entertainment. It is a restaurant, beer garden, dancing pavilion modeled after a barn of bygone days. It is cleverly decorated and illuminated. Many of the old relics of the horse and ox age are on display.

When the problem of heating came up, Mr. Huling investigated every possible method. While he did not wish to spend more than necessary, he felt that he had an obligation to his patrons which meant more than money and with that thought in mind eliminated every proposition unless air conditioning for both winter and summer could be furnished.

He realized that in a few years the public would be demanding this type of comfort and that he might be the first in Ulster county to give it to them now, in advance of the times. Perhaps you do not know that air conditioning is not just heat, that the air is filtered, purified, circulated and kept in motion, and also automatically humidified, putting the necessary moisture in the air. Arthur J. Harder, the General Electric oil furnace and air conditioner distributor for Ulster county, will proceed with the installation at once and the plant will probably be installed within the next few weeks, where it will be on display on the main floor at all times.

COTTEKILL

Cottekill, Sept. 20—Services will be held in the Reformed Church at 2:30 Sunday, September 24, with the Rev. Mr. Van Tol preaching. A very cordial invitation is extended to all to attend these services.

Sunday school will be held at 1:30. It is sincerely hoped that all the kiddies and grownup scholars will be present at these Sunday school classes.

A delicious chicken supper and all the "goodies" that go with a good supper will be served by the ladies of the Reformed Church October 12. A hearty invitation is extended to all their patrons, friends and neighbors to participate. Mrs. Harry Snyder, secretary of the Ladies' Aid, will announce the menu of this delicious supper in the near future.

A physical inspection was given all school children by Dr. E. F. Galvin of Rosendale.

Loren Snyder entered the private school at Stone Ridge conducted by Mr. and Mrs. Hasbrouck. All wish Master Loren success in his first attempt as pupil.

Mrs. Mary Pine, who has been away for several weeks at "Mount Rest", is scheduled to return to her home here in the near future.

Miss Nora DuBois is staying with her sister in Kingston, where she will remain indefinitely.

Uriah Barringer was appointed church janitor succeeding Charles Singer, who had been janitor for the past few years.

A surprise party was staged by several relatives of Mr. and Mrs. Jacob Barley in honor of his birthday. The party included his daughter and son-in-law, Mr. and Mrs. Cumming Winchell.

Mr. and Mrs. Charles Signor charmingly entertained Mr. and Mrs. P. Ruth of Kingston.

James Styles's summer guests have departed.

Miss Elizabeth Taylor, who spent several weeks with her niece in Brooklyn, returned home very much refreshed.

Harry Van Wagenen returned home after an absence of several weeks.

Mrs. Everett Barringer, who had the misfortune to step on rusty nails, is doing nicely at this writing.

Mr. and Mrs. A. H. Short and daughter, Elaine, spent Sunday with Mrs. Nellie Short and Mr. and Mrs. M. W. Short and family.

Mrs. Irmgard C. Sachar accepted an invitation to sing several solos at a social function given by Mr. and Mrs. C. F. D. White, M. D., of Long Island. Mrs. Sachar was formerly associated with the Hempstead Choristers and also sang over the radio. Due to a severe shock, she had to discontinue her activities.

PINE HILL

Pine Hill, Sept. 20—A number from this place attended the entertainment rendered by Bradley Kincaid, noted radio star at the Roxbury Theatre Saturday evening. Two feature pictures were shown in conjunction with the entertainment and in all was greatly enjoyed by the large number attending.

A large force of men have been put to work on the Birch Creek road extension and it is hoped that this work will be carried on until the contemplated work has been finished.

The local baseball nine were again victorious Sunday last defeating the Conservation Corp nine at Shokan field by the score of 10 to 5.

Mr. and Mrs. Emil Helliker and family, who have resided in Shandaken for some time, have rented rooms in the former A. D. Hill tenant building near the Pine Hill Lake property.

The Rev. and Mrs. G. B. Fear and daughter, Audrey, have been spending a two-weeks' vacation at Mt. Vernon, returning home on Sunday.

Michael Meiseis and family returned to their New York city home Saturday, having spent the summer at their home in this village.

Mr. and Mrs. M. Marcus, who conducted the Norton Barber Shop during the summer season, returned to New York city Tuesday.

Frank O'Byrne of Brooklyn is spending the week-end at the Murray Farm with his brother, Richard O'Byrne.

Mr. and Mrs. Timothy Remmick have leased the Bertrand Cottage for the winter.

MODENA

Modena, Sept. 20—Sunday evening, September 17, members of the Modena M. E. Church conducted a friendship meeting for all of the young people of the community. At the regular meeting of the Epworth League which followed, Edith Paltridge was leader.

Friday, September 22, after school, a meeting for the boys and girls between the ages of seven and eight will be held. The time has been changed, and instead of 3:45 as previously stated, the meeting will be held after school.

The second annual clambake of the local division of the Dairymen's League Cooperative Association will be held in Hasbrouck Memorial Hall Thursday evening, September 28.

The M. F. D. baseball team was defeated by the R-32 team of Plattekill Sunday afternoon on the local diamond. The score was 9-3 in favor of the visiting team. The muddy condition of the diamond, following the recent rains, handicapped the players considerably.

Wednesday evening, October 4, the annual church fair will be held in Hasbrouck Memorial Hall in Modena, for the benefit of the Modena Methodist Church. A chicken supper will be served in connection with the fair.

Miss Lucille Roth of Forest Glen was a week-end guest of Miss Helen Rinehart.

Franklyn Lozier of Savilton spent the past week-end with relatives in town.

Mr. and Mrs. Rufus Jenkins entertained company at their home Sunday.

Mr. and Mrs. Rulie Ward entertained callers at their home Saturday evening.

The activities of the local unit of the Ulster County Home Bureau commenced during the past week with a meeting at Mrs. Ward Black's home, when a full membership was not in attendance owing to the inclement weather. But those in attendance registered the best of spirits in spite of the day, and plans were made to hold the next meeting in the Hasbrouck Memorial Hall, Friday, October 13. Those present at Friday's meeting were Mrs. Jonah Rhodes of Clintondale, Mrs. W. Edward Harcourt, Mrs. Eber Palmer, Mrs. George Alheusen, Mrs. Eber Coy, Mrs. Orville Seymour, and Miss Emma Palmer of Ardonia, Mrs. Frank Black, Mrs. Ward Black, Mrs. Joseph E. Hasbrouck, Mrs. Wygant Courter, Sr., Miss Ethel Courter, Mrs. Myron Shultis and Mrs. George Dusinberre of Modena.

Miss Susie Alheusen of New Paltz visited her parents, Mr. and Mrs. Henry Alheusen, Sunday afternoon.

Mr. and Mrs. Burton Ward entertained company at their home Sunday afternoon and evening.

Mrs. Oscar Smith, Miss Marguerite Smith, Mrs. Preston Paltridge and son, Kenneth, were visitors in Newburgh Monday.

Mr. and Mrs. George A. Matheison and children of New Paltz were callers in this place Sunday.

Trucks of A. E. Lucas of Newburgh are hauling crushed stone for the purpose of resurfacing State Highway Route 32. Half of the highway is covered with the stone at one time and those using the road will find such a condition existing about a mile and a quarter north of Modena village. Much complaint is made of the lack of signs warning drivers of the condition of the road.

Mrs. Anna Miller entertained company at her home Sunday.

Mr. and Mrs. Ransel Wager and son, Harold, were callers on Mr. and Mrs. Abram D. Wager Sunday evening.

Mrs. Andrew Bernard of Montgomery, Mrs. Wilton Bennett and children of Middletown were Sunday visitors of Mr. and Mrs. Harry Paltridge.

A meeting of the young lady members of the Modena Methodist Sunday school will be held at Miss Ethel Courter's Monday evening, when arrangements will be made for the presentation of a play in the near future.

Mr. and Mrs. Thomas Manse spent the past week-end in New York city.

Fifteen members of the official board attended the regular monthly meeting at the home of the Rev. and Mrs. Robert Guice Wednesday evening.

Frank Stephens of Tuttletown was a business caller in town Saturday.

Michael Lucy and sisters entertained friends at their home Sunday.

Mrs. R. J. Wager of Clintondale was a caller in town Monday.

Mrs. Herman Dempsky is a patient in St. Luke's Hospital, Newburgh.

Mr. and Mrs. Sydney Wells of Walden was a caller at the home of Mr. and Mrs. James D. Clinton Sunday.

Mrs. Clarence Bogardus is entertaining her brother, Ennis Ronk, of Connecticut.

Mr. and Mrs. Sheridan Lee and son, Elmer, of Holmes spent Sunday at the home of the Rev. and Mrs. Robert Guice.

Mrs. Margaret Carroll and family entertained relatives at their home Sunday.

Miss Marguerite Smith and Mrs. Robert Guice were business callers in New Paltz Monday.

The Sunshine Class of the M. E. Sunday school held a business meeting at the home of their teacher, Mrs. Ross, Monday evening. Those present were Ethel Courter, Marion Palmer, Helen Rhinehart, Catharine Ross and Marguerite Smith.

Mr. and Mrs. Homer Paltridge of Poughkeepsie spent Sunday at the home of Mr. and Mrs. Harry Paltridge.

Fruit growers in this section are very busy picking McIntosh apples and drawing them to the cold storage plant in Clintondale.

Mr. and Mrs. John Carroll and son of Poughkeepsie spent Sunday at the home of Mrs. Margaret Carroll.

Mrs. Wilton Bennett of Middletown was a recent visitor at the home of her aunt, Mrs. Harry Paltridge.

Frank Hartney was a caller at the home of Richard Donahue Sunday.

RABBI and MRS. BRILLIANT
Wish a Peaceful and Happy NEW YEAR to All Jewry.

Talks to parents

Divided Authority

By BROOKE PETERS CHURCH

Many children are spoiled by disagreement between the parents as to their proper rearing. Inevitably there will be occasions when the father will think the mother a little sharp, or vice versa. Sometimes the different upbringing of the parents will make them see things from diametrically opposed angles.

But the children should be unconscious of these differences of opinion, and any argument on the subject between husband and wife should be settled behind closed doors. To let the children have an inkling of it is very unwise, for children are quick to take advantage of such a situation, and the parents will soon find their authority undermined and eventually shattered.

No matter how harsh a punishment given by the father may seem, the mother had better bite her tongue and either leave the room or keep still until she can discuss the matter alone with her husband. And the same holds true of the man's attitude towards his wife's disciplining of the children.

At times the self-control required is very great, and the temptation to interfere almost uncontrollable. But if a husband and wife have in each other the confidence which their relationship should presuppose, they will realize that each one is doing his best, however ill-judged it may seem to the other.

Once a penalty has been imposed by either parent it should never be countermanded by the other. If, after talking it over privately, the parent who set the penalty sees that it was wrong, it can always be changed, with the explanation that the change is made at the suggestion or request of the other parent.

Such a course would strengthen rather than weaken the children's faith in their parents' unity of thought and action.

UNION CENTER

Union Center, Sept. 20—Mrs. Dedrick of Port Ewen, Mrs. Christine DuBois, Jeanne and Marion DuBois, Mrs. Clarence Schoonmaker and Janet Schoonmaker of Kingston called on Mrs. Ellen DuBois Sunday afternoon.

Raymond Every, tax collector for School District No. 4, has received the tax list and is receiving taxes at 1 per cent for 30 days. Notices dated September 16.

Mrs. Jennie Terpenning was a Sunday dinner guest of Mr. and Mrs. Robert Fowler.

Mr. and Mrs. Coutant and Mr. and Mrs. B. Freer of Tillson and Mrs. K. Burr of Yonkers made short calls at the homes of Mrs. Ellen DuBois, Mr. and Mrs. J. Wells and Mr. and Mrs. L. Freer Sunday.

Mrs. Philip Schoonmaker is still quite ill.

Mrs. Melvin Berry of Ulster Park called on Mrs. Chester Wells Monday evening.

Tomato Recipes

Do you like to prepare your own tomato juice? This is the way to do it:

TOMATO JUICE

Use firm ripe tomatoes. Wash and remove stem end, discard any that show signs of decay. Chop and heat in a covered vessel until the juice flows freely. Strain the juice while hot into hot jars, add one teaspoon salt to each quart, completely seal and process for twenty minutes in a hot-water bath. If a thicker juice is desired, return the strained juice to the stove and boil it until it is reduced to one-half the original volume and process as directed above.

This is one of a series of tomato recipes prepared for this paper by the Consumers Information Service of the New York State Department of Agriculture and Markets. Watch for others.

"High Grade But Not High Priced"

The Kroehler Label Is Your Guarantee

You will never have to replace the under-construction of this living room suite—it has the finest Kroehler all-steel, non-sagging construction—made like a fine box spring, soft and resilient, yet strong and firm. Let us show you how well each piece is made.

Made by Master Craftsmen in World's Largest Factories

Master craftsmanship—plus the finest materials—in the largest factories devoted to making upholstered living room furniture—assures you of the utmost value in every piece bearing the Kroehler label.

ONLY FINE QUALITY MATERIALS

Sterilized vegetable fiber filling material padded with new, clean, white, felted cotton—no shoddy or second-hand materials are ever used. Here is living room furniture you can buy with confidence. The Kroehler label is your assurance that your new living room suite will give you years of satisfaction. Only kiln-dried hardwood frames, strongly braced, doweled, corner-blocked, and glued together are used.

See the Largest Assortment of Living Room Furniture in the city, before you buy—still marked at the old low price level. We are the Exclusive Agents in Kingston for Kroehler Furniture.

COMPARE!

THE HOUSE OF QUALITY
STOCK-CORDTS INC.
KINGSTON, N.Y.

76-86 BROADWAY TELEPHONE 198

YOU DON'T HAVE TO TRY BEFORE YOU BUY
A WILLIAMS OIL-O-MATIC OIL BURNER
ASK YOUR NEIGHBOR
Operating in Kingston for 11 Years
Cheaper Than Coal—Half the Cost of Other Fuel.
New Low Price and Easy Payments.
Have a Heating Engineer Call and Give You the FACTS
THE KINGSTON AUT-O-MATIC HEATING CO.
38 HENRY STREET. TELEPHONE 2419-R.

Things That They Are Not

Geologists at the Smithsonian institution have quite a collection of specimens that look deceptively like fossil human feet, fossil hornets' nests, and other things that they are not.

NOTICE OF HEARING BEFORE ZONING BOARD

Notice is hereby given that the undersigned will apply to the Zoning Board of the City of Kingston, at a meeting thereof, to be held in the office of the City Engineer, in the City Hall, in the said city, on the 4th day of October, 1933, at eight o'clock in the evening, for a permit to erect an ornamental lattice fence on the south property line of No. 237 Wall Street on the property of the undersigned, located at 237 Wall Stret, in the City of Kingston.

Dated, September 18th, 1933.

EVELYN L. McLANE
G. E. McLANE, Guardian
Applicant

OCTOBER TERM—CITY OF BRIDGEPORT VS. MARY M. MILLER, ET AL.
ORDER OF NOTICE

STATE OF CONNECTICUT
FAIRFIELD COUNTY } ss:
SUPERIOR COURT

Bridgeport, September 18, 1933.

Upon the complaint of said CITY OF BRIDGEPORT, praying, for reasons therein set forth, for a judgment quieting and settling the title to certain premises known as Fairchild Wheeler Park, situated in part in the Town of Fairfield, and in part in said Bridgeport, in said County and State and being more particularly described in said complaint, and for other relief as therein set forth, returnable to the Superior Court within and for Fairfield County on the first Tuesday of October, 1933

It appearing to and being found by the subscribing authority that the defendants CYRIL CLARK and MONSON CLARK are non-residents of the State of Connecticut and that their residence is unknown to the plaintiff, but that notice addressed to defendant CYRIL CLARK at the address hereinafter set forth, and published in The Freeman, a newspaper published in Kingston, New York, and having a circulation in Ulster County, New York, would most likely to come to the attention of said defendant; and that notice published in a newspaper having a circulation in Allegheny County, Pennsylvania, would most likely to come to the attention of defendant MONSON CLARK, it is

THEREFORE ORDERED, that notice of the pendency of said action be given defendant, CYRIL CLARK, by depositing a copy of said complaint and of this order of notice on or before the 21st day of September, 1933, in the post office, postage paid, at Bridgeport, Connecticut, by registered letter directed to said defendant at the following address:

Woodstock, Ulster County, N. Y.

and by publishing a copy of this order once on or before September 21, 1933, in The Freeman, a newspaper having a circulation in said Woodstock, and that notice of the pendency of said action be given to defendant, MONSON CLARK, by publishing a copy of this order once on or before September 21st, 1933, in the Pittsburg Press, a newspaper having a circulation in Allegheny County, Pennsylvania.

FRANK P. MUNICH
Assistant Clerk of the Superior Court for Fairfield County.